

Lincoln University

COLLEGE AND
THEOLOGICAL SEMINARY

BIOGRAPHICAL CATALOGUE

1918

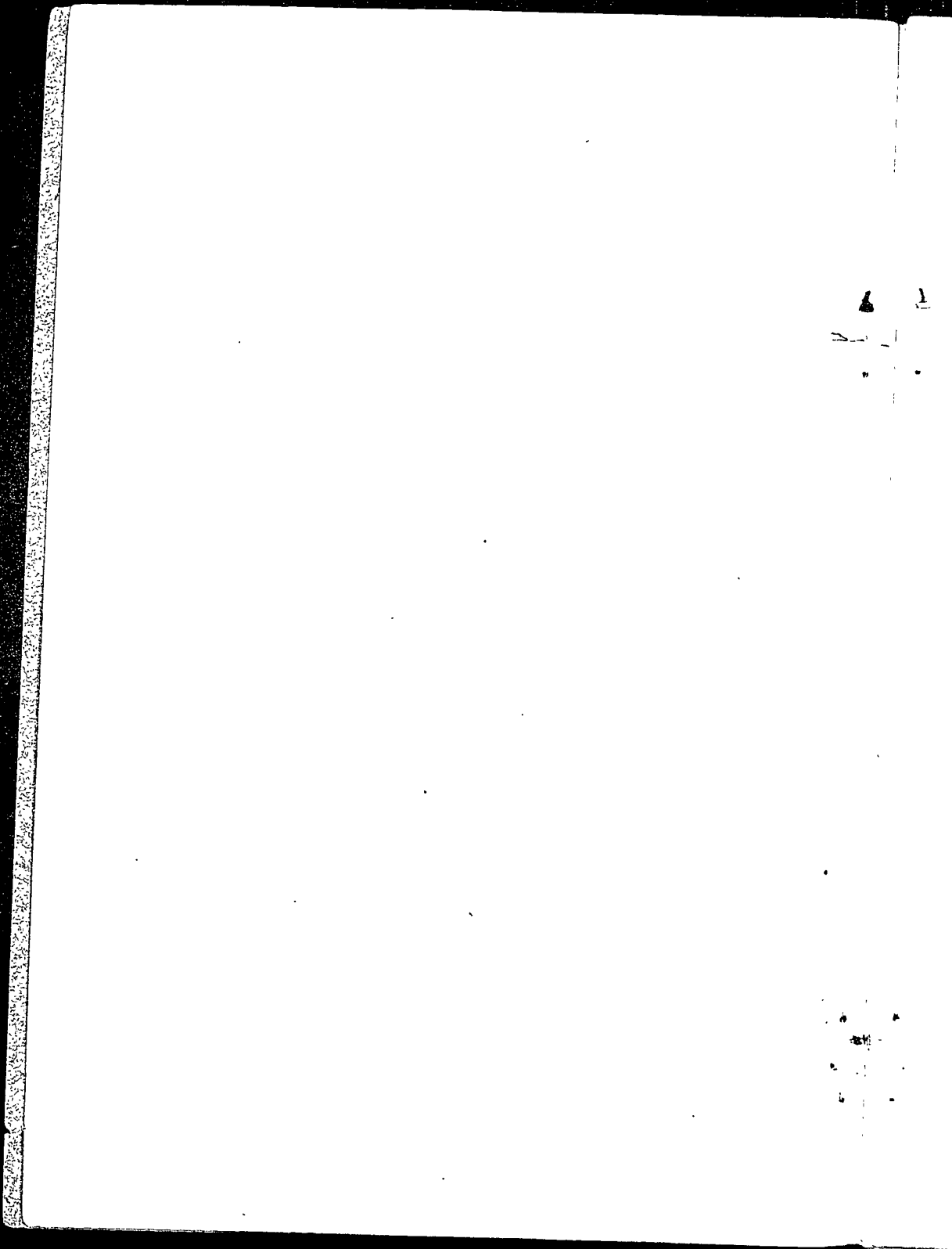

Lincoln University

COLLEGE AND
THEOLOGICAL SEMINARY

BIOGRAPHICAL CATALOGUE

1918

PRESS OF
THE NEW ERA PRINTING COMPANY
LANCASTER, PA.

1918

43

11

PREFACE

Up to and including the year 1907-08 it was customary to print a list of the graduates of the College and of the Theological Seminary in the annual issues of the University catalogue. In the year 1912 there was issued a *Statistical Catalogue of the Students of the Collegiate and Theological Departments of Lincoln University*. Of this catalogue the present publication, with the name changed to Biographical Catalogue, is a second edition, revised and corrected so far as possible to date.

Several new features should be noticed. The students are arranged not alphabetically (except in the general index at the back), nor by year of matriculation, but in their proper classes, although in some cases, especially with the first few classes, it has been impossible, owing to lack of records, to make an accurate classification. The classes have been divided into two parts, those who completed the course and received a degree, and those who did not. In the case of the latter the letter b is printed after their names in the general index at the back. A compact system of abbreviations has been adopted which it is thought will be self-explanatory. The biographical notes are printed once with each name, viz., where it is mentioned in the department, college or theological seminary, first attended.

Thanks are given to the professors, alumni, and students who have helped in the compilation of the present volume. An effort has been made to make everything as accurate as possible. Corrections and additions should be reported at once to the undersigned.

JOHN B. RENDALL.

LINCOLN UNIVERSITY, PA.,
April 12, 1918.

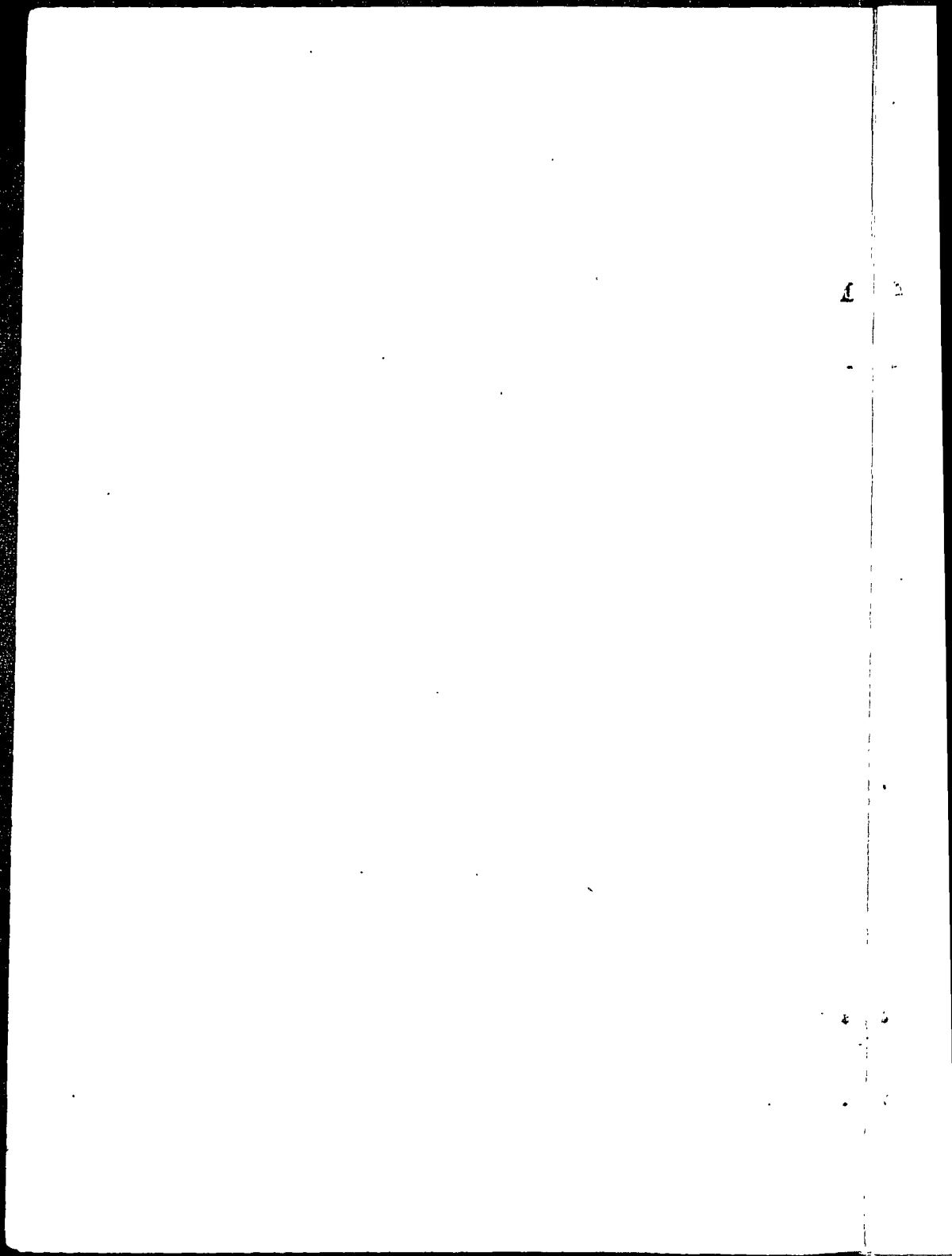

TRUSTEES

Incorporators of Ashmun Institute, 1854

REV. JOHN M. DICKEY, D.D.
 REV. ALFRED HAMILTON, D.D.
 REV. ROBERT PEEL DUBOIS
 REV. JAMES LATTA
 REV. JOHN B. SPOTTSWOOD, D.D.
 REV. JAMES M. CROWELL, D.D.
 SAMUEL J. DICKEY
 JOHN M. KELTON
 WILLIAM WILSON

Trustees of Lincoln University, 1865 to 1916

Elected		Resigned or Died
1865	REV. JOHN MILLER DICKEY, D.D.	1878
	REV. JOHN B. SPOTTSWOOD, D.D.	1872
	REV. WILLIAM R. BINGHAM, D.D.	1903
	HON. WILLIAM E. DODGE	1886
	REV. E. P. ROGERS, D.D.	1867
	REV. EZRA E. ADAMS, D.D.	1867
	REV. THOMAS McCAULEY, D.D.	1903
	REV. RICHARD NEWTON, D.D.	1868
	REV. E. N. KIRK, D.D.	1867
	MAJ.-GEN. O. O. HOWARD	1873
	HON. EDWIN D. MORGAN	1869
	BISHOP M. SIMPSON, D.D.	1869
	REV. HOWARD MALCOLM, D.D.	1872
	REV. SAMUEL C. LOGAN, D.D.	1872
	REV. ANDREW BOYD CROSS, D.D.	1890
	REV. WILLIAM M. PAXTON, D.D.	1867
	REV. JOHN CHESTER, D.D.	1872
	SAMUEL J. DICKEY	1868
	JOHN M. KELTON	1869
	WILLIAM C. SPRUANCE	1870

LINCOLN UNIVERSITY

Elected		Resigned or Died
1867	REV. FRANK B. HODGE, D.D.	1872
	REV. J. H. SUYDAM	1872
	REV. ISAAC N. RENDALL, D.D.	1912
	REV. T. J. SHEPHERD	1872
1868	REV. FRANCIS R. MASTERS, D.D.	1874
	ALEXANDER WHILDIN	1895
	WILLIAM A. INGHAM	1872
1869	REV. ALBERT BARNES	1871
	REV. GEORGE S. MOTT, D.D.	1903
	REV. M. C. SUTPHEN	1874
	JAMES W. WEIR	1870
1870	JAMES HAWLEY	1874
	GEN. E. M. GREGORY	1872
1872	RAVAUD K. HAWLEY	1885
	HENRY B. HARVEY	1880
	REV. SAMUEL DICKEY	1884
	CHARLES P. TURNER	1873
	REV. JOHN L. WITHROW, D.D.	1876
	REV. BERIAH B. HOTCHKISS, D.D.	1880
	HENRY DISSTON	1878
	EPHRAIM SAUNDERS	1873
	REV. NATHAN G. PARKE, D.D.	1904
1873	GEN. JAMES A. BEAVER	1911
	SAMUEL SMALL	1876
	THEODORE STRONG	1876
	J. S. HELFENSTEIN	1880
1874	WILLIAM G. MOOREHEAD	1880
1875	REV. HENRY E. NILES, D.D.	1901
	REV. STEPHEN W. DANA, D.D.	1911
1876	REV. CHARLES A. DICKEY, D.D.	1886
	REV. CALVIN W. STEWART, D.D.	1892
	REV. JAMES ROBERTS, D.D.	1886
1879	REV. HENRY H. WELLES	1895
	REV. BENJAMIN T. JONES, D.D.	1885
1880	HON. JOSEPH ALLISON, LL.D.	1896
	HENRY B. ESSICK	1885
	ADAM C. ECKFELDT	1894
1885	REV. JAMES T. LEFTWICH, D.D.	1894
	REUBEN J. FLICK	1891

Elected	Resigned or Died
	CHARLES E. VAIL 1887
1886	GEORGE E. DODGE 1892
	REV. ELLIOTT E. SWIFT, D.D. 1889
	JOHN M. C. DICKEY 1909
1887	REV. WILLIAM A. HOLLIDAY, D.D.
1888	REV. MELANCHTHON W. JACOBUS, D.D. 1906
1891	REV. JOHN M. GALBREATH, D.D. 1915
1892	REV. GEORGE T. PURVES, D.D. 1899
	WALTER CARTER 1898
1894	REV. ROBERT SAMPLE, D.D. 1906
1895	THOMAS W. SYNNOTT WILLIAM H. SCOTT
	CHARLES B. ADAMSON
1899	H. C. GARA 1911
	J. FRANK BLACK JOHN P. AMMIDON 1907
1900	J. EVERTON RAMSEY
1903	REV. JOHN R. DAVIES, D.D. 1913
	WILLIAM H. VAIL, M.D.
1904	REV. F. CORNWELL JENNINGS 1907
	REV. HOWARD DUFFIELD, D.D. 1911
	SAMUEL RALSTON DICKEY
1906	REV. ROBERT WATSON, D.D. JAMES L. TWADDELL 1914
1907	REV. JOHN B. RENDALL, D.D.
1908	REV. JOHN B. LAIRD, D.D. REV. W. T. L. KIEFFER, D.D. 1913
1909	REV. JOHN C. CALHOUN, D.D.
1910	REV. MALCOLM J. McLEOD, D.D.
1911	REV. CALVIN C. HAYES, D.D. HENRY L. DAVIS
1912	REV. WILLIAM L. McEWAN, D.D.
1913	REV. WILLIAM C. ROBINSON, D.D.
1914	REV. GEORGE H. TURNER, D.D. ARTHUR T. PARKE

THE FACULTY

Presidents

Elected		Resigned or Died
1857	REV. JOHN PYM CARTER	1861
1860	REV. JOHN WYNNE MARTIN, D.D.	1865
1865	REV. ISAAC N. RENDALL, D.D.	1906
1906	REV. JOHN B. RENDALL, D.D.	

Professors

Elected		Resigned or Died
1866	REV. LORENZO WESTCOTT, D.D. Mathematics	1871
1868	REV. EDWIN R. BOWER, D.D. Systematic Theology	1883
1868	REV. E. E. ADAMS, D.D. Belles Lettres	1873
1869	REV. GILBERT T. WOODHULL, D.D. Greek	1898
1868	SAMUEL B. HOWELL, M.D. Natural Science	1881
1871	REV. JOHN B. RENDALL, D.D. Latin	
1872	REV. THOMAS W. CATTELL, D.D. Mathematics	1887
1873	REV. CLEMENT C. DICKEY	1878
	Hebrew	
1874	REV. CASPER ROBUE GREGORY, D.D. ..	1881
	Rhetoric	
1883	REV. BENJAMIN T. JONES, D.D. Rhetoric and English Bible	1893
	REV. ELLAKIM T. JEFFERS, D.D. Systematic Theology	1890
1885	REV. DAVID E. SHAW	1893
	Hebrew and History	
	REV. SAMUEL A. MARTIN, D.D. Rhetoric	1895

Elected	Resigned or Died
1887	J. CRAIG MILLER, M.D.
	Natural Science
1890	REV. ROBERT LAIRD STEWART, D.D. ... 1913
	Pastoral Theology
1893	REV. J. ASPINWALL HODGE, D.D. 1901
	English Bible
	WALTER L. WRIGHT
	Mathematics
	REV. WILLIAM D. KERSWILL, D.D. ... 1905
	Hebrew and History
1895	REV. GEORGE B. CARR, D.D.
	Rhetoric and Homiletics
1899	REV. MALCOLM J. McLEOD, D.D. 1900
	Greek
	REV. JAMES L. REED
	English
1900	REV. SAMUEL DICKEY
	Greek
1901	REV. JOHN M. GALBREATH, D.D. 1914
	English Bible
1902	REV. DAVID A. McWILLIAMS
	History and Sociology
	REV. GEORGE JOHNSON, Ph.D.
	Theology and Philosophy
1903	REV. WILLIAM HALLOCK JOHNSON, DD.
	Greek
1905	REV. JAMES CARTER
	History and Sociology
1906	REV. FRANK H. RIDGELY, Ph.D. 1917
	Hebrew
1910	REV. WILLIAM P. FINNEY, D.D.
	English
1914	REV. W. T. L. KIEFFER, D.D.
	Pastoral Theology
	HAROLD F. GRIM
	Biology
	REV. SAMUEL C. HODGE
	English Bible
1917	REV. ROBERT M. LABAREE, D.D.
	Hebrew

STUDENTS

1868

*BAKER, HIRAM—'68 AB.

Min Presb, Rome, Ga.

HEDGES, PETER P—'68 AB.

Min Presb, Baltimore, Md.

JOHNS, READING BEATTY—'68 AB.

B, Doylestown, Pa, Ap 9 '40, son of Israel Simon Johns (1807-1854) and Cornelia Evans. Prep, Acad, Doylestown, Pa, and under Rev Henry Edward Spayd, Solebury, Pa; Ashmun Institute, '59-63; Princeton Theo Sem, '63-66; '68 AB. Ss, Witherspoon St ch, Princeton, NJ, '65-66; ord evang, Pby Elizabethtown, Ap 18 '66; ss Siloam ch, Elizabeth, '66-67; p Madison St ch, Baltimore, Md, '67-68; p Talcott St Cong ch, Hartford, Ct, '68-73; p 1st African Presb ch, Philadelphia, '73-79; p Mt Zion Cong ch, Cleveland, O, '79-80; p Shiloh Presby ch, New York City, '82-85; p AME ch, Bristol, Pa, '86-87; p Reading, '87-88; p Jackson St Cong ch, Nashville and Goodlettsville, Tenn, '88-89; p Jackson St miss, '89-90; p Jackson, Miss, '90-92; ev, Am Miss Ass, '88-06; Cong state ev, NC, '06-13; p Hope Cong ch, Amherst, Mass, '13-; taught school, Princeton, NJ, Jackson, Miss, Dudley, NC; chaplain of Conn Legislature; moderator of Presby of Philadelphia; president of Philadelphia Presby Ministers Meeting. Mar (1) My 2 '65, Mary Ellen Huston (d, Dec 7 '77), Princeton, NJ, 6 children; (2) Oc '79, Maria C Barney, Byberry, Pa, 3 children. Add, Box 534, Amherst, Mass.

JOHNSON, WILLIAM DECKER—'68 AB.

ROBINSON, CLEMENT C—'68 AB.

VANHORNE, MAHLON—'68 AB.

Min Cong; US Consul, Liberia.

1869

*CARTER, JOHN F—'69 AB.

*GIPSON, STEPHEN B—'69 AB.

Bus, Philadelphia, Pa.

*HEDGES, CHARLES—'69 AB.

Min Presb, Baltimore, Md.

*JOHNSON, WILLIAM L—'69 AB; DD.

Min Presb, Orangeburg, SC.

MILLER, WM H—'69 AB.

Tea, Lexington, Va.

MORRIS, WILLIAM H.—'69 AB; sem '69-, DD.

Min Epis, Brooklyn, NY.

*NOCHE, JACOB R.—'69 AB.

Bus, Greensboro, NC.

*SCHENK, THOMAS LAVENDER—'69 AB.

B, Nv 14 '45, Princeton, NJ; '65-69 AB ('72 AM); '69-71, prin, Freedman's Sch, Columbia, Tenn; '75-76, clerk to Finan Sec, AME ch; bus, Princeton, NJ. Add, Princeton, NJ.

*THOMAS, WILLIAM H.—'69 AB.

B, New York, NY, '47. Prep, pub sch, New York, '65-69, AB, AM, DD. Special stud Princeton Theo Sem; DD Wilberforce Univ; p AME ch, Brooklyn, NY, Buffalo, NY, Albany, NY, Newport, RI, Providence, RI, Philadelphia, Pa (Mother Bethel AME ch); vice-pres Miss Bd AME ch (10 yrs). Mar Eliza Gray (1811-1902); 5 children. D, Philadelphia, Pa, Fb '03.

*THOMPSON, JOSEPH S.—'69 AB.

Min ME, Philadelphia, Pa.

ADAMS, GARRETT S.—'65-.

Tea, Brooklyn, NY.

BROWN, GEORGE A.—'65-.

Tea, Franklinton, NC.

BROWN, HEZEKIAH MELANCHTHON—'65-.

B, '37, Baltimore, Md, son of Thomas Brown and Martha. —; '65. Mar Marion Jones Talbirt (d, J1 17 '96), Mr 23 '68, Savannah, Ga; 12 children. Add, RFD 2, Box 73, Savannah, Ga.

*STEVENSON, JOHN W.—'65-.

Min AME, Wilmington, Del.

1870

*BAMPFIELD, SAMUEL J.—'70 AB.

Clerk of court; memb Legis; Beaufort, SC.

*BROOKS, WILLIAM F.—'70 AB.

Min Presb; prof Biddle Univ.

*COLE, JACOB H.—'70 AB.

Min Cong, New York, NY.

*DICKERSON, WILLIAM F.—'70 AB.

Min ME; bishop; Woodbury, NJ.

*GOULD, JESSE—'70 AB.

GRIMKE, ARCHIBALD HENRY—'70 AB.

B, Ag 17 '49, near Charleston, SC, son of Henry Grimke (b, '18; AB Univ of SC; d, Sp 28 '52) and Nancy Weston (b, Charleston, SC, '11 (?); d, Washington, DC, Fb 23 '95); '66-'70 AB; instructor,

'70-'72, and part of time librarian; '70-'74, Law Sch Harvard Univ LLB; Con Gen of USA Sto Domingo ('94-'98); memb London Anthropological Club; Anthropological League of America; American Social Science Assn; pres Am Negro Acad; pres Fred Douglass Mem and Hist Assn; vice-pres and dir NAACP; '82-'85, edit historical newspaper; '91-'92, special correspondent *Boston Herald and Traveler*. Author of *Wm Lloyd Garrison the Reformer*; *Charles Sumner, the Scholar in Politics*, in the American Reformer Series, published by Funk and Wagnalls; *A Eulogy of Wendell Phillips*; many occasional papers, mag articles and addresses. Mar, Ap 19 '79, Sarah Eliza Stanley (d, Ag 25 '98, Santa Barbara, Cal); 1 child. Add, 1415 Corcoran St, Washington, DC.

GRIMKE, FRANCIS JAMES—'70 AB.

B, Nv 4 '50, near Charleston, SC; brother of preceding, '66-'70 AB; '73-'74, Law Dept LU; Princeton Theo Sem, '75-'78, grad; HU Law Dept, '84-'85; Jl 7 '78, ord, Pby Washington City; '78-'85, p 15th St ch, Washington, DC; '85-'89, ss Laura St ch, Jacksonville, Fla; Mr '89, p 15th St ch, Washington, DC; '88 DD, LU. Author of pamphlets, *The Negro: His Rights and Wrongs*; *The Forces for Him and Against Him*; *The Lynching of Negroes in the South: Its Causes and Remedy*; *Equality of Rights for All Citizens, Black and White alike*, etc. Mar, De 19 '78, Charlotte Forten (d, Jl 23 '14, Washington, DC), Washington, DC; 1 child. Add, 1415 Corcoran St, Washington, DC.

TEMBROOK, ISAAC B—'70 AB.

*TEMPLETON, WILLIAM R—'70 AB; sem '71-

Min Presb, Reading, Pa.

*WATERS, JAMES C—'70 AB.

Min ME, Germantown, Pa.

DAVIS, JAMES C—'66-

*FLEET, JAMES H—'66-

Min Presb, Lynchburg, Va.

GARNETT, HENRY S—'66-

HARMON, ELI S—'66-

*HENDERSON, GEORGE R—'66-

Phys, New York, NY.

MAHAN, WILLIAM P—'66-

MILLS, JAMES W P—'66-

MOSS, WILLIAM T—'66-

Bus, Chicago, Ill.

MURRAY, A A—'66-

PRICE, WILLIAM K—'66-

SMITH, ROBERT F—'66-

THOMPSON, GABRIEL S—'66-.

Min ME, Savannah, Ga.

WAYMAN, WALTER A—'66-.

WORTHINGTON, C E—'66-.

1871

*BROOKS, ROBERT P—'71 AB.

Lawy, Richmond, Va.

*CAIN, THOMAS W—'71 AB.

Min Epis, Galveston, Tex; d, drowned in Galveston flood, Sp 8 '00.

FRY, HENRY B—'71 AB.

Tea, Bastrop, Tex.

HILL, JOSHUA—'71 AB.

HOWARD, JAMES W—'71 AB.

LAWS, WILLIAM F—'71 AB.

Min ME; pres Paul Quinn College, Waco, Tex.

LYNCH, WILLIAM A—'71 AB.

Min AME, New Haven, Conn.

MORRIS, JAMES W—'71 AB.

Min Epis, Boston, Mass.

MOSSELL, CHARLES W—'71 AB.

Min Meth; Min of USA to Hayti (). Add, Norfolk, Va.

*RACKS, WILLIAM H—'71 AB.

Tea, Conowingo, Md.

THOMPSON, RICHARD G—'71 AB.

BISHOP, JOSEPH—'67-.

Tea, Camden, NJ.

BROWN, ALEXANDER H—'67-.

Bus, Pittsburgh, Pa.

COLES, WILLIAM—'67-.

Min Presb, Aiken, SC.

*CUFF, THOMAS A—'67-.

Min AMEB, Bridgeton, NJ.

FRISBY, DAVID A—'67-.

GREEN, GEORGE W—'67-.

JACKSON, WINIFIELD—'67-.

LITTLE, WILLIAM H—'67-.

Bus, Chambersburg, Pa.

MARTIN, LEMUEL—'67-.

- MAXWELL, JOHN B—'67-.
Tea, Louisville, Ky.
- NELSON, LEWIS—'67-.
Tea, Washington, DC.
- OWENS, MERRIWEATHER—'67-.
- PAYNTER, JAMES L—'67-.
- POLK, WILLIS R—'67-.
- RICHARDSON, C S—'67-.
- ROBINSON, GEORGE W—'67-.
- SADGWAR, DANIEL A—'67-.
- SMITH, CHARLES D—'67-.
- SMITH, PRINCE A—'67-.
- STILL, WILLIAM—'67-.
Bus, Philadelphia, Pa.
- STILL, WILLIAM H—'67-.
Bus, Philadelphia, Pa.
- SWANN, JEREMIAH B—'67-.
Min Presb, Lothian, Md.
- YOUNG, JAMES R—'67-.

1872

- ALDRIDGE, JOSHUA A—'72 AB.
Phys, Charlotte Court House, Va.
- BROOKS, WALTER H—'72 AB; sem '73.
Min Bapt; 804 22d St, NW, Washington, DC.
- COLDER, CHARLES P—'72 AB.
- COLES, SOLOMON M—'72 AB.
Min Bapt and tea, San Antonio, Tex.
- *DAVENPORT, ISAAC W—'72 AB; sem '75.
Min Presb, Newark, NJ.
- GOULD, JOSEPH—'72 AB.
- GREEN, EUSTACE EDWARD—'72 AB.
B, Fb 3 '45, Wilmington, NC, son of — — and Mary Ann Sampson (b, Wilmington, NC, Mr 1 '26; d, Charlotte, NC, Ag 8 '02). Prep, parochial sch NC; '67-'72 AB, '75 AM; HU Med, '86 MD; postgrad Coll Phys and Surg, Chicago, Ill; '75-'76, dept clerk Court of Gen Sessions and Com Pleas, Lawrence, NC; '77, prin Hoge Institute, Newberry, SC; '78-'82, prin pub sc; '82-'83, memb low house NC Legis; lay com Gen Assbly Pres Ch in USA thrice; mod Knox Ppty, Ga; mod Syn of Atlantic; pres Ga Med Assn (col) four times; pres Nat Med Assn (col); drug bus, Macon, Ga, 18 yrs; tea LU 1 yr and HU 1 yr. Mar, JI 1 '79, Georgia Cherry, Tarboro, NC; 4 children. Add, 405 Mathison St, Macon, Ga.

- HALL, EDGAR P—'72 AB.
 Bus, Washington, DC.
- HARLEY, JAMES—'72 AB.
- HARRIS, CHARLES E—'72 AB.
 Lawy, Charleston, SC.
- HOLLENSWORTH, E W—'72 AB.
 Tea, Atlantic City, NJ.
- JACKSON, GEORGE H—'72 AB.
- JAMES, BENJAMIN—'72 AB.
- LEWEY, MATHEW M—'72 AB.
 Lawy, mem Legis, Pensacola, Fla.
- MILLER, THOMAS E—'72 AB.
 Tea, Orangeburg, SC.
- SCOTT, EDWARD S—'72 AB.

*ADAMS, BENJAMIN—'68-.
 Phys, Washington, DC.

BAKER, DAVID STEPHENS—

B, De 13 '38, Shippensburg, Pa, son of Richard Baker (b, Shippensburg, Pa, Mr 23 1797; d, Sp '79, laborer) and Hannah All (b, Shippensburg, Pa, Jn '03; d, Shippensburg, Pa. '64-'72; LU, '72-'75; min Presb, p Davidson College, 14 yrs; Lincolnton, NC, 20 yrs; hon retir; mod Catawba Ppty. Mar, De 31 '74, Hannah Nesbitte, Mechanicsburg, Pa; 3 children. Add, Lincolnton, NC.

BOND, CHARLES R—'68-.
 Min AME, Carlisle, Pa.

CARTER, WILLIAM H—'68-.

CASSEY, JOSEPH—'68-.

*GRIMKE, JOHN W—'68-.
 Bus, Boston, Mass.

HAYES, AUSTIN P—'68-.

HUME, CHARLES—'68-.

WILLIAMS, CHARLES P—'68-.

1873

- ADAMS, JOHN H—'73 AB.
- ASH, WILLIAM H—'73 AB.
 Min Cong, Charlestown, SC.
- BELL, WILLIAM H—'73 AB.
 Lawy, Washington, DC.
- CHAMBERS, WILLIAM H—'73 AB.
 Phys, 3312 Calumet Ave, Chicago, Ill.

CLINTON, JOSEPH N—'73 AB.

Lawy, Baltimore, Md.

DENNY, ABRAHAM P—'73 AB.

Tea, Baltimore, Md.

HALSEY, JAMES E—'73 AB.

*HARGRAVE, WILLIAM M—'73 AB; '76 STB and DD.

Min Presb; prof Biddle Univ, Charlotte, NC.

HENRY, LEWIS B P—'73 AB.

HIGHGATE, WILLIAM B—'73 AB.

Tea, St Charles, Mo.

HOOD, SOLOMON PORTER—'73 AB; '80 STB.

B, Jl 30 '53, Lancaster, Pa, son of Lewis Price Hood (b, 1796, Eastern Shore, Md; min for 50 yrs; d, Dc '73, Chesterville, Md) and Matilda Catherine Porter (b, Ap 2 '13, Dover, Del; d, '99, Reading, Pa). Prep, com sch and LU Prep; LU, '69-'73 AB; '80 STB, AM; Livingstone Col, DD '96; postgrad Columbia Univ, '08; postgrad Princeton Theo Sem, '12; tea, '73-'77; ord '80 min AME; prin Beaufort Normal and Indust Acad, '83-'87; miss in Haiti, '88-'98; in '89 attache USA Legat in revolution bet Legitime and Hypolite, under cover of US flag carried message of Legitime's surrender of Port-au-Prince to Hypolyte, who was about to bombard city; edit AME Sunday Sch Les '09-; organized by civil service examination under Gov of NJ Emancip Celeb, Atlantic City, NJ, '13; appoint by Gov representative to NY Emancip Celeb, '13, and Va Emancip Celeb at Richmond, Va, '15; Sp '80, sole Negro Representat to address Pan Pres Council, Philadelphia, Pa. Mar, '80, Mary A Davis, New York, NY. Author *Sanctified Dollars and What Every African Methodist Should Know, or A Short History of the Doctrines, Polity and Usages of the AME Church*. Add, 311 North Montgomery St, Trenton, NJ.

MABRY, HENRY C—'73 AB; '88 STB and DD.

Min Presb, Raleigh, NC.

MILLER, MURDOCK M—'73 AB.

*MORGAN, PETER A—'73 AB.

Min Epis, New Orleans, La.

*MURRAY, DANIEL—'73 AB; '78 STB.

Min Presb, Anniston, Ala.

ROBESON, WILLIAM D—'73 AB; '76 STB.

Min Presb; p, Princeton, NJ; AMEZ ch, Somerville, NJ. Add, 81 Cliff Street, Somerville, NJ.

SANDERS, EDWARD O—'73 AB.

WILLIAM, J MORRIS—'73 AB.

*ADAMS, JAMES O—'69-

Phys, Washington, DC.

COOK, JAMES H—'69-

GAINNEY, ROBERT—'69-
 PRIMM, PETER C—'69-
 YOUNG, WILLIAM—'69-
 Min Bapt, Baltimore, Md.

1874

ATWOOD, LOUIS K—'74 AB.
 Bus; Miss Legislat 2 terms; bnk pres; Jackson, Miss.
 BRYANT, WILLIAM H—'74 AB.
 Min Presb, Salisbury, NC.
 BUTLER, WILLIAM H—'74 AB.
 Min Presb, Eagletown, Okla.
 DOCHER, JOHN H—'74 AB; sem LU, '75-
 Min Cong, Providence, RI.
 *HOPKINS, MOSES A—'74 AB.
 US Consul, Monrovia, Liberia.
 MILLER, JACOB F—'74 AB.
 Tea, Lenoir, NC.
 MOORE, ALEXANDER—'74 AB.
 POLK, ALEXANDER F A—'74 AB.
 Bus, Paris, Tex.
 SCOTT, WILLIAM A—'74 AB.
 Min Presb, Laurinburg, NC.
 SMITH, ELI N—'74 AB.
 STILL, WILLIAM W—'74 AB.
 Lawy, 1607 Bainbridge St, Philadelphia, Pa.
 WAUGH, JOHN H—'74 AB.
 Tea, Greensboro, NC.

BROWN, JOHN W—'70-
 Tea, Salisbury, Md.
 *BUNN, TURNER—'70-
 Lincolnton, NC.
 *COLDER, WALTER H—'70-
 Bus, Philadelphia, Pa.
 COLE, JAMES L—'70-
 Tea, —, Tex.
 *DAVIS, JOHN—'70-
 Bus. Macon, Ga.
 *HOWARD, JOHN A—'70-
 Bus, Philadelphia, Pa.
 JONES, ROBERT H—'70-
 KEETH, DANIEL—'70-
 MATTHEWS, WILLIAM—'70-

PRIMM, ROBERT N—'70-.
 RICE, IRA W—'70-.
 SELLERS, ANDREW M—'70-.
 SMITH, THOMAS—'70-.
 VODERY, JOHN R—'70-.

1875

COOPER, WILLIS W—'75 AB.
 Phys, New York, NY.
 *DONNELL, DARIUS L—'75 AB; '78 STB.
 Min Presb, miss, Monrovia, Liberia.
 MOORE, ELWOOD M—'75 AB.
 PORTER, ELLIS S—'75 AB.
 Phys, Louisville, Ky.
 SHOEBER, JAMES S—'75 AB.
 WAUGH, SAMUEL A—'75 AB.

CARTER, ALEXANDER C—'71-.
 Min ME, Philadelphia, Pa.
 CLARK, JOHN H—'71-.
 Tea, Wilson, NC.
 CLAY, WILLIAM R—'71-.
 Min Presb, Atlanta, Ga.
 EDWILL, JOHN H—'71-.
 GORDON, ALFRED—'71-.
 HAINES, AUSTIN P—'71-.
 HILTON, JOHN T—'71-.
 Bus, Philadelphia, Pa.
 JACKSON, JOB—'71-.
 Tea, Winnsboro, SC.
 JONES, ALFRED T—'71-.
 JONES, OLIVER C—'71-.
 KELLEY, JESSE—'71-.
 Bus, West Chester, Pa.
 PALMER, BOSWELL B—'71-'76 STB.
 Min Presb, Milton, NC.
 *POSEY, LAWRENCE O—'71-.
 Lawy, Washington, DC.
 STEPHENSON, S E—'71-.
 VANHORNE, MAHLON—'71-.

1876

- *ANDERSON, EDWARD F—'76 AB.
Tea, Richmond, Va.
- *ANDERSON, WILLIAM D—'76 AB.
Tea, Augusta, Ga.
- BACON, PETER J—'76 AB.
Lawy, Washington, DC.
- BROWN, WILLIAM CORNELIUS—'76 AB—'79 STB.
B, Ap 28 '49, son of John Brown, Petersburg, Va, and Ann Eliza Riddick, Suffolk, Va (d, Fb 1 '72). '72-'76 AB; '79 STB; min Presb; tea, Pocomoke City, Md, '79-'80; miss for Md SS Union, '80-'82; p. Liberty St Presb ch, Troy, NY, '82-'87; Knox Presb ch, Baltimore, Md, '87-'93; Second Presb ch, West Chester, Pa, '93-'97; Olivet Chapel Mission of First Presb ch, Goshen, NY, '97-. Mar, Cornelia Royal Ward, Jn 16 '15, at Newark, NJ. Add, Goshen, NY.
- BRYANT, JOSEPH G—'76 AB, AM.
Min Epis, Charlotte Hall, Md.
- *DARNES, ALEXANDER H—'76 AB.
Phys, Tallahassee, Fla.
- DICKERSON, WILLIAM H—'76 AB.
Min Presb, Brooklyn, NY.
- HUBBARD, LUTHER—'76 AB.
Tea, Limerick, Ga.
- KENNEDY, J W—'76 AB.
Tea, once supt of pub sch, Newark, NJ.
- *MADELLA, WILLIAM H—'76 AB.
Tea, Alexandria, Va.
- MITCHELL, W H—'76 AB.
Min Bapt, Elizabeth, NJ.
- SMITH, CALVIN L—'76 AB.
Tea, Milton, NC.
- WALKER, JEREMIAH F—'76 AB.
- WEAVER, WILLIAM HENRY—'76 AB—'79 STB.
B, Dec 1 '55, Baltimore, Md, son of William H Weaver, Stevedore, Northumberland Co, Va (d, Oc 16 '90, Baltimore, Md) and Emily J Bunday, Tappahannock, Essex Co, Va (b, '27; d, Fb 14 '06, Baltimore, Md). Prep, Howard Normal sch, Baltimore, Md; '72-'76 AB; '79 STB, AM; DD '87; min Presb; miss Md SS Union, '79-'80; p Madison St Presb ch, Baltimore, Md, '80-'98; agt Bd of Miss for Freedm, '97-'04; ss Radcliffe Mem Presb ch, Atlanta, Ga, '04-'09; p Senate Ave Presb ch, Indianapolis, Ind, '09-'14; asst-custod US Pub Build, Baltimore, Md, '90-'93; trustee (appointed by Gov Lloyd Lowndes) Md State Industrial School for Col'd Girls, Melvale, Md. Mar (1), Oc 13 '80, Carrie T Nelson (d, '97), (2), Oc 26 '99, Washington, DC, Emma C Jones. Add, 3214 Graceland Ave, Indianapolis, Ind.

- *WEBSTER, WILLIAM P Q—'76 AB.
Tea; memb of NC Legis; Milton, NC.
- *WOODSON, HENRY F—'76 AB.
Min Bapt, Raleigh, NC.

ACWORTH, CHARLES—

B, '44, Quantico, Md, son of Littleton Acworth, farmer (d, '84) and ——. Prep, pub sch, New York, NY; '72—; sem LU, '75-'76; min ME; ord Lynn, Mass, '83, by Bishop Evans Tyree, MD, DD, of Dioc of NY; New York, NY, Bridgeport, Conn, Lee, Mass, Setauket, LI, Amityville, Babylon, Bay Shore, Boynton Va, Worcester, Mass, New London, Conn, Stanford. Mar Mary Webb (d, '09), '78, New York, NY. Add, 12 Sixth Ave, New York, NY.

BANNING, ELLIAH J—'72—.
Tea, Crisfield, Md.

FISHER, HOWARD M—'72—.
Lawy, Philadelphia, Pa.

MEREDITH, JOHN E—'72—.

NEELEY, JOHN M—'72—.
Tea, Clarksville, Tenn.

NICHOLSON, GEORGE W—'72—.
Min ME, Havre de Grace, Md.

ROBERTS, JOHN H—'72—.

SMITH, THOMAS N—'72—.

WARD, FREDERICK D—'72—.
Min Presb, Yonkers, NY.

1877

ARMSTRONG, REUBEN HANSON—'77 AB-'80 STB, AM; DD.

B, Nv 28 '54, Drummore Township, Lancaster Co, Pa, son of Jerome Armstrong and Mary Jane Underhill (d, '98). Prep, pub sch; '72-'77 AB, '80 STB, AM, DD; min Presb; prin pub sch, Liberty, Va, and Louisburg, NC; p Presb (South) ch, Lynchburg, Va, 1 yr; ss Yadkin Pby, NC, 4 yrs; Wilmington, NC, 1 yr; p Capitol St ch, Harrisburg, Pa, 12 yrs; Madison St ch, Baltimore, Md, 6 yrs; Faith ch, Philadelphia, Pa; clerk Recorder of Deeds Office, Harrisburg, Pa, 1 yr. Mar Maria Louisa Shepard, Ap 15 '80, Philadelphia, Pa; 9 children. Add, 220 W Coulter Street, Germantown, Pa.

CARR, WILLIAM E—'77 AB; '81 STB, AM; DD.
Min Presb; p Holbrook St ch, Danville, Va; ss Clarktown ch, Va; prin Danville High School, Danville, Va.

ELLIOTT, REUBEN B—'77 AB.

FORTUNE, ARTHUR B—'77 AB.
Bus, Rome, Ga.

*FOSTER, SYLVESTER R—'77 AB.

Tea, Baltimore, Md.

GILES, JOSEPH D—'77 AB.

Hilton Head, SC.

*HUGHES, N F—'77 AB.

JENNINGS, GEORGE T—'77 AB.

*KEMP, KELLY M—'77 AB; '80 STB, AM.

Min Presb; miss, Sierra Leone, Africa.

*MILLER, LAWRENCE—'77 AB; '80 STB, AM.

Min Presb, Newnan, Ga.

*MILLER, LAWRENCE E—'77 AB.

Min Presb, Savannah, Ga.

*POTTER, FRANCIS C—'77 AB; '80 STB, AM.

Min Presb, Cotton Plant, Ark.

*PRYOR, ALFRED S—'77 AB.

STEVENS, ALEXANDER F—'77 AB.

WARD, CHARLES BURLEIGH—'77 AB-'80 STB, AM.

B, Ap 20, '47, son of James Alen Ward, raftman ('21-'54), and Charlotte M Sampson ('24-). '72-'77 AB; '80 STB, AM; min Presb; p, Presb ch, Booneville, NC, 25 yrs; Hope Presb ch, Chester, NC; Tabernacle Presb ch, Greenville, Tenn; Hope Freedmen's Chapel, Jonesboro, Tenn; Bethesda Presb ch, Johnson City, Tenn; Cong ch, Jonesboro, Tenn; del Gen Ass Presb Ch USA '84. Mar Elnora Angeline Davis, Ap 20 '87, Mocksville, NC; 7 children. Add, Lincoln University, Pa.

WOOD, FRANKLIN JASMYN—'77 AB.

B, Fb 14 '57, Lancaster, Pa, son of Jacob Wood (b, free, '33, Lancaster, Pa; laborer; d, Jl 12 '57) and Louisa Anderson (b, Jl 15 '19, Lancaster Co, Pa; d, Sp 11 '11). Prep, pub sch West Chester, Pa; '73-'77 AB; 2nd JO; AM '80; artist and writer; clerk Rep State Com, '96; organiz Afro-American League in Chester Co, '96. Mar Jennie Victoria Penn (d, '84), Jn 13 '78, Jackson, Miss; 3 children. Add, West Chester, Pa.

BARNES, GEORGE A—'73-.

Min Bapt, Wheeling, WVa.

JONES, GEORGE C—'73-.

Bus, Little Rock, Ark.

JONES, JAMES—'73-.

PINCKNEY, HENRY R—'73-.

Min ME, Trenton, NJ.

READ, ANDREW J—'73-.

STANNARD, EDWARD L—'73-.

THOMAS, EDWARD M—'73-.

TWINE, LEWIS D—'73-; sem '80.

Min Presb, Thomasville, NC.

*WOOD, HENRY D—'73-'78 STB; DD.

Min Presb, Carthage, NC.

1878

ANDERSON, GEORGE—'78 AB.

Tea, 1317 N Calhoun St, Baltimore, Md.

DAVIS, ALFRED G—'78 AB.

Min Presb, DD; ss Mt Pisgah Presb ch, Washington, NC.

GOLER, WILLIAM H—'78 AB; '81 STB; AM; DD; LLD.

Min ME; pres Livingstone Coll, Salisbury, NC.

HARRIS, JOSHUA T—'78 AB.

HERITAGE, WILLIAM J—'78 AB.

Min Epis, Asheville, NC.

*RENDALL, WILLIAM H—'78 AB.

WHITE, THOMAS C—'78 AB.

Bus, Washington, DC.

*WILLIAMS, JOHN P—'78 AB.

Min Epis, Philadelphia, Pa.

ALDRIDGE, THOMAS E—'74-.

Tea, Savannah, Ga.

BECKS, ABRAHAM—'74-.

Lawy, Columbus, O.

*DRAPER, GEORGE A—'74-.

Bus, Helena, Mont.

DUSENBURY, COLLINS—'74-.

Bus, Lexington, NC.

*MOORE, SAMUEL S—'74-.

Min Presb, Oxford, Pa.

MOYER, SAMUEL—'74-.

ROCK, JOHN S—'74-.

WEBB, SAMUEL G—

B, J1 2 '60, Worcester, Mass, son of Edward Webb (b, Lowestoft, Eng, Dec 15 1819; min; d, Oxford, Pa, Apr 6 '98) and Nancy Allyn Foote (b, Portage, NY, J1 13 1825; d, Oxford, Pa, Jun 20 '02). '74-'78, partial in senior year; '78-'80, Williams College AB; Auburn Theo Sem, '83, grad (one year in Princeton Theo Sem); New York University, Med Dept, '86 MD; Williams College, '83 AM (in course); or by Pbty of Chester, Dec 5 '86; ss Grandin and Quincy, NDak, '82; ss Barnegat and Forked River, NJ, '85; ss Wild Rice, NDak, '87; p New Gretna, NJ, '88-'96; tea, Lakewood, NJ, '96-. Mar Nellie Freeman, J1 19 '93, Lakewood, NJ; 3 children. Add, Lakewood, NJ.

WHITE, THOMAS A—'74-.

WILLIAMS, ISAAC N—'74-.

1879

HARRIS, JOHN R—'79 AB; '82 STB.

Min Presb, ss Wilson Chapel Presb, Washington, Ga.

JAMISON, JAMES L—'79 AB.

Phys, Wrightsville, Pa.

MOORE, EDWARD—'79 AB.

Phys; tea, Livingstone College, Salisbury, NC.

MOSSELL, NATHAN F—'79 AB.

Phys, 1432 Lombard St, Philadelphia, Pa.

*PRICE, JOSEPH C—'79 AB; '81 STB; AM; DD.

Min AMEZ; pres Livingstone College, Salisbury, NC.

SAVAGE, JOHN ANTHONY—'79 AB-'82 STB; AM; DD.

B, Henderson, Carroll Parish, La, son of Charles Anthony William Savage and Francis Louisa Dillard. Prep, pub sch of Liberia, West Africa and Eng sch; '73-'79 AB; sem LU, '79-'82 STB, AM, DD; min Presb; p St Paul and Mt Pleasant Presb chs; prin Albion Academy, Franklinton, NC. Mar Mary Dover, Philadelphia; 4 children. Add, Franklinton, NC.

*WILSON, ALEXANDER ROBERT—'79 AB-'82 STB; AM; DD.

Son of Prime Wilson (b, 1790; farmer; d, Ja 2 '77, Arcadia, Ga) and Leah Nora Wilson (b, 1810; d, Sp 28 '08). '73-'79 AB; sem LU, '79-'82 STB, AM, '03 DD; min Presb; p, Darien, Ga, '82-'86, and built Grace Chapel Presb ch and city sch, now Todd Academy; organized Presb ch, Dallas, Tex; built union ch, South Prong, Tex, '86-'89; built Radcliffe Mem Presb ch (\$15,000), Atlanta, Ga, '89-'04; Old Medway ch, '04-'06; Columbus, Ga, '06-'07; organized and built Day Mem Presb ch, Arcadia, Ga, '07-. Mar Jennie Elizabeth Bailey, Jn 7 '87, Spring Lake, NJ; 3 children. D, Mr 12 '17, Arcadia, Ga.

BETHEL, WILLIAM LEONIDAS—

B, My 4 '48, Clemons ville, NC, son of Jackson Bethel, slave farmer, and Caroline —, slave. '74-'79; sem LU, '79-'82 STB; min Presb; organized Pby of Rendall, Oc 3 '06; mod Pby of Rendall, NV 20 '06; organized Synod of Canadian; mod of syn of Canadian, Oc '07-'09; hon retired. Mar (1) Fannie E. Martin, Nv 7 '72, Greensboro, NC (d, —); (2) Nannie Brown, De 22 '87, Winston-Salem, NC; 7 children. Add, 1301 W Reno St, Oklahoma City, Okla.

BLACKBURN, MORRIS G—'75-.

Bus, Harrisburg, Pa.

CANNON, E F—'75-.

DAVIS, FRANCIS—'75-.

- *HUGHES, N H—'75-.
Tea, Baltimore, Md.
WALTON, S E—'75-.
WEEDEN, HENRY P—'75-; sem '79-.
Min Bapt, Norfolk, Va.

1880

- BASCOMB, AUGUSTUS S—'80 AB.
Tea, Beaufort, SC.
DOVER, WILLIAM H—'80 AB.
Bus, Philadelphia, Pa.
HOWELL, ARNOLD G—'80 AB.
*McGUINNESS, J B—'80 AB.
Lawy, Baltimore, Md.
OGDEN, DAVID W—'80 AB.
Phys, Philadelphia, Pa.
POTTER, JAMES THOMAS—'80 AB.
B, Ag 27 '53, Philadelphia, Pa, son of James Adkins Potter (b, Nv 12 '29, Philadelphia, Pa; d, Ag 18 '94) and Mary Ann Thomas (b, Mr 17 '35, Wilmington, Del; d, My 5 '96, Philadelphia, Pa). '75-'80 AB, Lat Salut; Bradley Medal; medical dept U of P, '81-'85, grad; phys; formerly in charge Clin Dispen for Dis of Infants and Children, and lecturer on mat med to nurses, Douglass Hosp, Philadelphia, Pa. Mar Sarah Hobson Anderson, Ag 27 '94, Philadelphia, Pa. Add, 1113 Lombard St, Philadelphia, Pa.
WEBB, CLAYBORNE M—'80 AB.

-
- DOBSON, A M—'76-.
PETERSON, W W—'76-.
RUSSELL, HOWARD A—'76-.

1881

- AUGUSTA, CHARLES V—'81 AB; sem '82. .
Min Presb, Jamaica, BWI.
CARDWELL, JOHN W—'81 AB.
*CONYARD, JOHN N—'81 AB.
Tea, Mebaneville, NC.
LAVATT, JAMES WASHINGTON—'81 AB-'84 STB.
B, '57, Baltimore, Md, son of James Washington Lavatt, cook (b, '16, Queen Ann Co, Md; d, '85, Baltimore, Md), and Maria Reader (b, '17, Hagerstown, Md; d, '56, Baltimore, Md). Prep, LU acad, '74-'77; '77-'81 AB; sem LU, '81-'84 STB; Howard Univ theo dept, '86-'87 BD; min ME; hon retir. Mar, '83, Estelle Collins (d, Fb 14 '12), Baltimore, Md. Add, 2807 Simpson St, Baltimore, Md.

LOGAN, FRANK THOMAS—'81 AB-'84 STB; AM.

B, Nv 19 '59, Greensboro, NC, son of — and Marie Louise Logan (d, Nv 18 '11 Greensboro, NC). Prep, pub sch, Greensboro, NC; '77-'81 AB; sem LU, '81-'84 STB, AM; min Presb; p Oxford, Pa, '85; Augusta, Ga, '86; princ grad sch, Greensboro, NC, '87-'89; p Westminster ch (Scotia Sem), Concord, NC, '89-'93; p Bellefonte Presb ch and prin grad sch, Concord, NC, '89-; mod Pby Catawba, '90, syn Catawba, '95; com Gen Assemb, '94, '11. Mar, Sp 12 '85, Mary M Hargrave (d, Ap 17 '95), Concord, NC; 5 children. Add, Concord, NC.

*MOYER, HENRY CHARLES—'81 AB-'84 STB.

B, Mr 15 '52, Winston, NC, son of — and —. '70-'81 AB; sem LU, '81-'84 STB; min Presb; princ paroch sch, Statesville, NC, '85; Rockingham, NC, '86; ss Logan, Pleasant Grove, New Centre, Statesville, NC, '95-'16. Mar, Nv 28 '87, Henrietta Elizabeth Henderson, Rockingham, NC; 5 children. D, Mr 17 '16.

DAVIS, EDWARD D—'77-.

FRY, STEPHEN G—'77-.

Bus, Bethlehem, Pa.

GREENLEE, PERRY H—'77-.

McRAY, HENRY A—'77-.

RAMSEY, HOWARD—'77-.

Lawy, Philadelphia, Pa.

1882

BLAKE, JACOB B—'82 AB.

Min ME, Chester, Pa.

FREEMAN, JOHN WILLIAM—'82 AB-AM.

B, Fb 27 '64, Newark, NJ, son of William Freeman, hostler (d, Mr 18 '01, Newark, NJ), and Ellen Jackson (d, Mr 10 '13). Prep, Hampton Institute, Va; '77-'82 AB; Western Theo Sem, Pittsburgh, Pa, '82-'85, grad (first colored grad of this sem); AM LU '85; min Presb; min and tea, Liberty Co, Ga; organ ch and Lights Acad, Troy, SC, '85; p Cong ch and tea Dodd's Instit, Dudley, NC, '87-'94; resigned (throat trouble) and bus, Newark, NJ, '94-'12; estab Colored Aged Home for NJ and supt of same 18 yrs; ss Siloam Presb ch, Elizabeth, NJ, '12-. Mar, Sp 2 '85, Jessie Myers, Newark, NJ; 3 children. Add, 111 Pennsylvania Ave, Newark, NJ.

JONES, YORKE—82 AB-'85 STB; AM; DD.

B, Je 10 '60, near Petersburg, Va, son of Herbert, slave (nothing known of him except name since war separated him from his family) and Caroline, slave (Aunt Ca'line, d, Union Camp at Richmond, Va). Prep, pub sch Ashton Township, Del Co, Pa, and LU Prep; '78-'82 AB; Philosophian Med, '79; 2d JO Med; valedictorian; sem LU, '82-

- '85 STB, AM, DD '95; min Presb; min and tea, Petersburg, Va; organ, '86, Central Presb ch, Petersburg, and p, '84-'93; ed *Afro-American Presbyterian* 15 yrs; prof Eccles Hist Biddle Univ, '93-; Stud Evangel Biddle Univ, '99-; author *The Slave Mother's Song* (words and music), '01; "The Climbers: A Story of Sun-Kissed Sweethearts," '12. Mar, J1 8 '88, Mrs Susan Celia Grigg, Petersburg, Va. Add, Biddle University, Charlotte, NC.
- LEE, WILLIAM H.—'82 AB.
Min Bapt, Roanoke, Va.
- MAHONEY, ROBERT A.—'82 AB.
Min Meth, Birmingham, Ala.
- MILLER, ALONZO—'82 AB.
Tea, Liberia, West Africa.
- *ROBERTS, THOMAS H.—'82 AB; '85 STB.
Min Presb; miss, Monrovia, Liberia.
- SEVIER, SAMUEL S.—'82 AB.
Tea, Greensboro, NC.
- SHEPARD, SIMON PETER—'82 AB; AM.
B, Oc 24 '52, Elmira, NY, son of John Shepard (b, — near Charlestown, Va; d, No 24 '90, Elmira, NY), and —, '77-'82 AB, AM '96; min AME; ord, '86; pastor for ten yrs, Norwalk, Conn, Catskill, NY, Amityville, Glen Cove; for 21 yrs in UAME, Camden, NJ, Philadelphia, Pa, West Chester, Pa, New York, NY, Wilmington, Del; elected by Gen Coun, '06, princ of Acad Sch; '14, dean of Theo Dept; '97, ed of *Union Messenger*. Mar Alice E. Bates, Je 26 '88, Oyster Bay, NY; 5 children. Add, 305 Kennebec St, Wilmington, Del.
- *WILSON, HENRY B.—'82 AB.
Min Presb, Atlanta, Ga.
- WILSON, JAMES W.—'82 AB-'88 STB.
Tea, Franklinton, NC.
-
- *DILLON, JOHN K.—'78-.
Monrovia, Lib.
- EATON, JOHN W.—'78-.
- FRY, WILLIAM P.—'78-.
Bus, Philadelphia, Pa.
- GREENLEE, BENJAMIN—'78-.
- SKINNER, J WESLEY—'78-; sem LU, '81-
Min ME, Arcadia, Ga.
- WHITE, JAMES A.—'78-.
Phys, Coatesville, Pa.
- WRIGHT, CALVIN R.—'78-.
Min, Liberia.

1883

BELL, GEORGE WALTHAM—'83 AB-AM.

B, '57, Ancrum, Abyssinia, son of John Bell (b, '24, Abyssinia, soldier and sailor, military service, Malta; d, '56, in war against Menelik the First, Abyssinia) and Elizabeth Theodora (b, '27, Abyssinia; d, '97, Pine Bluff, Ark). Prep, Southland College, Helena, Ark; '79-'83 AB; '84 AM; '89-'92, National University, St Louis, Mo, MD; elected Represent Ark Legis '76; pres Southland College, Helena, Ark, '83-; State Senator, Ark, '90-'94; pres State Teachers Assn, '87; Rep Candid Pres Elector, '88; founded Ark Colored Infirmary, '99; pres Jefferson County Med Assn, '15; auth hymn *Nothing but Dross*, book *The Susceptibility of Consumption*. Mar (1) '84, Mattie E Beasley (d, '85), Helena, Ark; (2) '88, Cattie Miles (d, '89), Pine Bluff, Ark; (3) '96, Lottie A Berry, New York, NY; 3 children. Add, Pine Bluff, Ark.

BROWN, TILGHMAN—'83 AB-'86 STB; AM.

Min ME, Oakland, Cal.

CURREY, WILLIAM JAMISON—'83 AB.

B, Je 8 '61, Norristown, Pa, son of Benjamin Hickman Currey (b, Oc '39, Chester County, Pa; d, Oc 25 '12, Norristown, Pa), and Marietta Williams (b, '43, Bridgeport, Pa; d, Sp 30 '99). Prep, Norristown, Pa, '79-'83 AB; Howard Uni Law, '93; Spencerian College Penmanship one year; tea, Coffeerville, Miss, '84; Courtland, '85; prin Green Hill Gr Sardis, '86-'90; clerk in Treasury Dept, Wash, DC, '16-. Add, 1102 R St, Wash, DC, NW.

*DEPUTIE, ROBERT F—'83 AB.

Min Presb; missionary, Careysburg, Liberia.

DRAPER, EDWARD A—'83 AB.

Bus, Washington, DC.

DRIVER, SEBASTIAN R—'83 AB.

Tea, Winston, NC.

EGGLESTON, EDWARD FRANCES—'83 AB-'86 STB; AM; DD.

B, '58 Amelia Co, Va. Prep, LU, '79-'83 AB; sem LU, '86 STB, AM, DD; min Presb; mod Pby South Va, '91; Pby Baltimore, '98; com Gen Ass, '91 and '99; p 13th Ave Presb ch, Newark, NJ. Mar, '86, Ione E—, Baltimore, Md; 5 children. Add, 95 Wickliffe St, Newark, NJ.

JOHNSON, EUGENE A—'83 AB.

Min Presb, Atlantic City, NJ.

JOHNSON, EDWARD B—'83 AB.

Soldier USA, medal for bravery; 9th Cavalry.

JOHNSON, HENRY T—'83 AB.

Min ME, edit *Meth Recorder*, Camden, NJ.

KING, ROBERT D—'83 AB.

Tea, Liberia.

- LAWTON, WILLIAM R—'83 AB.
Min Presb, Brooklyn, NY.
- MOSSELL, AARON A—'83 AB.
Lawy, —, Africa.
- NEELEY, ALBERT T—'83 AB.
Tea, Kansas City, Kansas.
- PAYNTER, JOHN H—'83 AB.
US Navy, Washington, DC.
- PERRY, MARION R—'83 AB.
Bus, Pine Bluff, Ark.
- RANDOLPH, LEWIS R—'83 AB.
Tea, Wash, DC.
- SMITH, WILLIAM L—'83 AB.
Phys, Washington, DC.
- VODERY, WILLIAM H V—'83 AB.
Tea, Baltimore, Md.
- WRIGHT, WILLIAM F—'83 AB.
Pueblo, Colo.
-

- CLEGGETT, BENJAMIN F—'79-.
- DAVIS, JOHN D—'79-.
Min ME, Sumter, SC.
- HATCHER, JAMES H—'79-.
- HAZARD, ISAAC—'79-.
Bus, Concordville, Pa.
- JOHNSON, WILLIAM—'79-.
- LANDRICK, GEORGE E—'79-.
Bus, Washington, DC.
- LAWRIE, CLAYTON—'79-.
Bus, Oxford, Pa.
- RAMSAY, FRANK G—'79-.
Bus, Lower Oxford, Pa.

1884

- *BANKS, WILLIAM H—'84 AB.
Tea, Dover, Del.
- *BATTLE, JAMES L—'84 AB.
Prof. Livingston College, Salisbury, NC.
- BLOUNT, FRANK O—'84 AB; S '85.
- BOONE, HARMON H—'84 AB.
Min ME, Norfolk, Va.
- BRUNER, GEORGE W—'84 AB.
Tea, Indian Territory.

BOYDEN, JOHN ALLEN—'84 AB-'87 STB; AM; DD.

B, Ag 28, '62, Lexington, NC, son of John Boyden (Salisbury, NC) and Mary Annah Hargrove (Lexington, NC). '79-'84 AB; sem LU, '84-'87 STB, AM; '04 DD; min Presb; p 9th ch, Indianapolis, Ind, '87; Covenant Presb ch, Wilkesbarre, Pa, '88-'90; Grace Memorial Presb ch, Pittsburgh, Pa, '90-'93; founder and prin Logan High School, Danville, Ky, and ss Cong ch, '93-'03; prin Fee Memorial Institute, Camp Nelson, Ky, '03-'14; p Westminster ch, '07-'14; prin Logan Institute and p Concord ch, '14-; trustee Home for Aged, Pittsburgh, Pa; Member City Council, Danville, Ky, '97-'03; mod Pby of Lincoln '09, '12, '15; member Academy of Political Econ and Soc Sci, Philadelphia, Pa, '91. Mar (1) Mary J Clawson (d, De 17 '02, Danville, Ky), Ma 3 '87, Baltimore, Md; (2) Octavia B Tennister, Ma 16 '07, Charlotte, NC; 6 children. Add, Danville, Ky.

*CROMARTIE, HANDY, A—'84 AB-'88 STB; AM.

Min AME, Atlanta, Ga.

FOWLER, CHARLES H—'84 AB.

Phys, Baltimore, Md.

*HARRISON, GEORGE L—'84 AB.

Tea, Fulton, Mo.

LEE, THOMAS HENRY—'84 AB-'87 STB; AM.

B, Je 1 '60, Lancaster Co, Va, son of Jasper Lee, farmer (b, '37, Lancaster Co, Va; d, —), and Nancy Ingrahan (b, '39, Lancaster Co, Va; d, Je 4 '13, Baltimore, Md). Prep, Baltimore Pub Sch; '80-'84 AB; Junior Orator Med, '83; valedictorian; sem LU, '84-'87 STB, AM; min Presb; p Concord ch, Danville, Ky, '87-'88; Gilbert ch, Wilmington, Del, '91-'93; First African Presb ch, Philadelphia, Pa; Faith ch, York, Pa, '00-'06; mod Pby So Va, '99; Comm Gen Ass, '08; memb Acad Sciences, Philadelphia, Pa. Mar, Se 26 '00, Mary Olivia Jackson, Baltimore, Md. Add, 552 Dolphin Street, Baltimore, Md.

MILLER, HORACE G—'84 AB; '84-.

Min Presb, New York, NY. Died, March 13, 1917.

MCGUINN, W T—'84 AB.

Law, Baltimore, Md.

MCMAHAN, L A—'84 AB.

Tea, Fulton, Mo.

PUMPHREY, J E—'84 AB.

Phys, Baltimore, Md.

RANEY, ISHAM B—'84 AB.

SCOTT, JAMES H—'84 AB; sem '87-.

Min ME, Baltimore, Md.

STEPHENS, GEORGE E—'84 AB.

Min Bapt, St. Louis, Mo.

STILL, ROBERT G—'84 AB.

Law, Philadelphia, Pa.

SUGGS, DANIEL CATO—'84 AB-AM.

B, '64, Wilson, NC, son of George Washington Suggs, brick mason (b, '34, Snow Hill, NC; d, '14 Wilson, NC), and Esther Suggs (b, '38, Snow Hill, NC; d, '02, Wilson, NC). Prep, Wilson pub sch; Wilson Acad; St Augustine Nor School, Raleigh, NC, '80-'84 AB; '87 MA; stud Harvard, Cornell, and Chicago Univ; '06, PHD Morris Brown, asst prin Kinston Graded School, '84-'85; prin Kinston Graded School, '86; prin Ashville Nor and Ind Acad, '86-'88; instr natural science and higher math, Livingstone, Col, '88-'91; v-pres and dir natural science, Ga State Ind College, Savannah, Ga, '91-'15. Mar, Mamie A. Nocho, Se 29 '02; 6 children; Pres Livingstone College, Salisbury, NC,

VICK, SAMUEL HYNES—'84 AB-AM.

B, Apr 1 '63, Castalia, NC, son of Daniel Vick (b, '48, near Nashville, NC; d, Feb 8 '08) and Fannie Vick (b, '46, Nash County; d, Dec '99, Wilson, NC). Prep, Wilson Acad; '80-'84 AB, AM; Prin Wilson Graded School, '85-'89; postmaster Wilson, NC, '89-'94; '99-'04; mem Bd of Edu Wilson Co, '95-'99; ss work, '95-'99; Notary Public Wilson Co, '05; sec State Lodge Oddfellows, '05-'08; Real Estate, Ins, and Farming, '08-'15. Add, Wilson, NC.

WALLER, GARNETT R—'84 AB.

WETHINGTON, A A—'84 AB.

Tea, New Berne, NC.

ABBOTT, JAMES E—'80-.

HUGHES, DAVID E—'80-.

JOHNSON, JAMES C—'80-.

MCNEELY, P A—'80-.

*PICKETT, GEORGE W—'80-.

Bus, Baltimore, Md.

SAMUELS, MARSHALL—'80-.

SMITH, JAMES—'80-.

1885

ADAMS, JAMES B—'85 AB.

Bus, 1419 Tremont Ave, Baltimore, Md.

ALSTON, JUNIUS C—'85 AB.

Min Presb, Winston-Salem, NC.

BONNER, JAMES A—'85 AB-'88 STB; AM.

B, Mr 7 '64, son of Benjamin B Bonner (min, Petersburg, Va), and Mary E Lively (b, Petersburg, Va; d, Mr 15 '12). Prep, pub sch, Petersburg, Va, and Goldsboro, NC; '81-'85 AB; '88 AM, STB; LU, Biddle Univ DD; prin graded school, Wilson, NC, '05; mod Synod Catawba, '13; com to Gen Assembly, '94, '09, '15; chap Grand Lodge, K of P, '11-'15; served Presb Church, Troy, SC, '89-'91; Lexington, NC, '91-'95; Wilmington, NC, '95-'15; Grand Orator, FA and AM,

'15; associate patron, OES, WM Hanover Lodge, FA and AM. Mar
Kittie S Ritchie, De 20 '88; 1 child. Add, 712 Chestnut St, Wilson,
NC.

BECKS, ANDREW—'85 AB.

BECKS, JAMES A.—'85 AB.

Tea, Standardville, Va.

CARROLL, JOHN W.—'85 AB.

Tea, Lexington, Va.

*CHURCH, ALONZO—'85 AB.

Tea, San Antonio, Texas.

CONWELL, SAMUEL L.—'85 AB; AM.

B, Nv 28 '58, Milton, Del, son of David Conwell (b, Oc 16 '16; sailor
and farmer; d, Oc 21 '97, Milton, Del), and Sarah Y Milford (b, Ju
'23; d, Ja 27 '97, Milton, Del). Prep LU; '79-'85 AB; AM; tea pub
sch, '85-'91; instr State College, Dover, Del, '91-'14; asst agt of
agriculture, extension work, '14-'15; tea hist and music; farmer.
Mar Rhoda E Young, Milford, Del, De 26 '89. Add, Colledge Settle-
ment, Dover, Del.

CREDDITT, WILLIAM A.—'85 AB-AM; DD; LLD.

B, July 14 '64, Baltimore, Md, son of Bush R Creditt (b, Va, '09;
public drayman; d, '74, Baltimore, Md), and Mary L O'Neil (b, Va,
'34; d, Baltimore, Md, '13). Prep, public schools Baltimore; '81-'85
AB, AM; Philosophical Oration at graduation; '86-'89, Newton Theo
Sem, Newton, Mass, '87-'88, Boston School Expression, DD, LLD, LU;
STB Newton Theo Sem; AM State Univ Ky; PhD Guadalupe College,
Texas; tea State Univ Ky, '89-'90; tea State Nor School Ky '90-'91;
p Corinthian Bapt ch, Frankfort, Ky, '89-'91; p Berean Bapt ch,
Washington, DC, '91-'96; p First African Bapt ch, Philadelphia, '96-
'15; pres Downingtown Indus and Agri School since '05; founder
Reliable Mutual Aid Ins Co, '05; pres and co-founder, Cherry B and L
Assoc, '07. Mar, Stella Vessels, Ag '90, Washington, DC; 6 children.
Add, 4124 Povelton Ave, Philadelphia, Pa.

DUSENBURY, CHARLES B.—'85 AB; AM.

Min Pres, Ashville, NC.

*EARLE, HENRY E.—'85 AB.

Washington, DC.

FLANDERS, CHARLES S.—'85 AB.

Bus, Washington, DC.

HUNTER, EDWARD H.—'85 AB.

B, Nv 13 '65, Raleigh, NC, son of — and Harriet Hunter (b, De 19
'46, Raleigh, NC; d, My 13 '14, Washington, DC). Prep, pub sch of
Raleigh, and private study; '82-'85 AB; law course, '92-'93; post-
grad course '96; sem HU, '02-'03; LLB HU, '93; LLM LU HU, '96;
DD Kittrell College, '11; tea, '85-'90; govt clerk, '90-'09; p Third
Street AME ch, Richmond, Va, '09-'11; p St Johns AME ch, Norfolk,
Va, '11-'15; del GC AME, Kansas City, '12. Mar (1) Mary L Russel,

De 26 '89 (d, Ag '01, Washington, DC); (2) Jennie M Spears, Je 18 '03, Washington, DC; 2 children. Add, 539 E Bute Street, Norfolk, Va.

ISEBELL, CHARLES A—'85 AB.

B, Mr 11 '64, Lynchburg, Va, son of Pleasant Isbell (b, 1814, Appomattox Co, Va, Cooper; d, '77, Lynchburg, Va), and Eliza Dixon (b, '25, Campbell Co, Va; d, '09, Lynchburg, Va). Prep, Lynchburg, Va; '81-'85 AB; hon ment for oratory; med dept HU, '88-'91 MD; phys; tea State Nor, Salisbury, NC, '85-'88; mus dir and tea Bib class for 20 yrs Lynchburg, Va, Marion, Va, Salisbury, NC, Berean ch, Washington, DC, Paducah, Ky; US Jail Phys, Paducah, Ky, '92-'14; dected Health Officer, Paducah, Ky, '04; pres Mus & Lit Society; pres Colored Masonic Stock Co; med exam for Masons, etc; US and Accid Ins Co; WMMt Zion Lodge, Masons. Mar Addie J Gladman, De 26 '95, Lynchburg, Va; 2 children. Add, 723 S 6th St, Paducah, Ky.

JACKSON, MOSES H—'85 AB; AM.

Min Presb, 3720 Dearborn St, Chicago, Ill.

LEE, CHAS P—'85 AB.

Bus, 2 Regent St, London, England.

HUNTER, EDWARD H—'85 AB.

MEBANE, CHARLES S—'85 AB; '88 STB; AM; DD.

B, Jl 6 '57, Mebane, NC, son of Ruffin Mebane (b, '16, Mebane, NC; farmer; mar '41; d, Mebane, Mr '00), and Nancy J. Woods (b, '21, Mebane, NC; d, '00). Prep, —; '80-'85 AB; '88 AM, STB; '03 DD, LU; first prize Philosophian Contest; p and prin Monticello Acad 17 years; 9 years p and pres Normal and Industrial Institute, Hot Springs, Ark; sc White River Pby. Mar Mary L Forster (b, '58, Salisbury, NC), Mr 25 '90, Pine Bluff, Ark; 3 children. Add, 344 Amber Street, Hot Springs, Ark.

MERCHANT, WOODSON TOLER—'85 AB.

B, Ma 17 '61, Lynchburg, Va, son of Madison Merchant, stone mason (b, —, Lynchburg, Va; d, '78), and Elizabeth George (d, '04). Prep, Hampton Institute, '77; '81-'85 AB; med dept Howard Univ, '85-'88, phys; contract phys Wyant Coal and Coke Co, WV, '88-'97; contract phys West Ky Coal Co, Ky, '06-'07; assist city phys, Louisville, Ky, '07-'09; found Red Cross Hospital and Nurses Training School, Louisville, Ky; pres med staff of same. Mar — No 28 '88. Add, 539 Lampton St, Louisville, Ky.

MURRAY, O W—'85 AB.

Bus, Philadelphia, Pa.

McADOO, GEORGE W—'85 AB.

Tea, Greensboro, NC.

McRARY, ROBERT B—'85; sem '86.

B, Nv 21 '60, Lexington, NC, son of William H. McRary (b, De 21 '23; d, Ap 13 '86, Wilmington, NC), and Jane McRary (b, —, Lexington, NC; d, '68). Prep, Presb parochial school and pub sch, Lexington, NC; LU Prep, '80; '81-'85 AB; Sem LU '86; Berlitz School of Languages,

Rome, Italy; address at dedication of Rendall Memorial Tablet and degree LLD '13; '88-'90, prin graded schools Reidsville, NC; prin normal dep't Livingston College, '90; city magistrate 6 years, Lexington, NC; notary public, '13-'15; member NC Hist and Lit Society; private secretary to Hon T C Ford and attorney for the estate until '99; pres board trustees of Bennett College; lay delegate to General Conference of the ME Church, '92-'04-'08-'12; '08-'12, only colored member board of managers of the Freedman's Aid Society, of the ME Church; toured Europe, Egypt and Holy Land 1907; Grand Master of Masons of NC, '08 to '15; thirty-third degree Mason. Mar Annie E Menderhall, Je 23 '96, Greensboro, NC (d, Lexington, NC, Feb 7 '03). Add, Lexington, NC.

O'KELLEY, CADD G—'85 AB.

Tea Slater Industrial School, Winston-Salem, NC.

ROBINSON, DANIEL A—'85 AB.

Phys, Danville, Va.

SCOTT, HENRY W—'85 AB.

THOMAS, JOSEPH G—'85 AB.

THOMPSON, WILLIAM B F—'85 AB.

TORRENCE, AUGUSTUS T—'85 AB.

Min Presb, Hot Springs, Ark.

VANCE, EZEKIEL H—'85 AB.

Bus, Philadelphia, Pa.

WHEELER, B F—'85 AB.

Min AMEZ; 500 State Street, Mobile, Ala.

WHITTED, JOHN A—'85 AB.

Min Bap, Winston-Salem, NC.

WHYTE, ABRAM E—'85 AB.

Phys, 2123 Jefferson St, Philadelphia, Pa.

WINSTEAD, B R—'85 AB.

Bus, Wilson, NC.

DAVIS, CLAYTON J—'81-.

Bus, Philadelphia, Pa.

EDMONDSON, ROBERT W—'81-.

FISHER, GEORGE A—'81-.

Bus, Wilmington, Del.

HALL, JOSEPH L—'81-.

Bus, Philadelphia, Pa.

HUNT, GRANVILLE—'81.

B, Pittsylvania Co, Va '61, son of Louis Hunt (b, '39, Pittsylvania Co, Va; farmer; d, Campbell Co, '79) and Ellen Hunt (b, Pittsylvania Co, Va; d, Mt Vernon, NY, '02). Prep, LU, '81; '87-'88, Newton Theo Sem, DD Lynchburg Theological Sem, '97; '92-'98, p Antioch

Baptist Church, NY; '98-'13, Grace Baptist Church, Mt Vernon, NY; '14, field sec NE Missionary Con; '08, treas NY Col Bapt Con; pres of same, '05-'08; '05, del Baptist World Congress, London, Eng; '07, Trust Va Bapt Theo Sem and College; '10, director GUO of True Reformers, Richmond, Va; '11-'14, inspector of election of New York City Suburban Home Company. Mar Harriet A Little, Petersburg, Va, '92 (d, Mt Vernon, NY, '11); 3 children. Add, 10 Cortlandt Street, Mt Vernon, NY.

JOHNSON, JAMES C—'81-.

JOHNSON, WILLIAM C—'81.

MARABLE, BURKE R—'81-.

Tea, NC.

*ROBBINS, CICERO R—'81-.

WATSON, PAUL P—'81-.

Min Bapt, Beaufort, SC.

WHITIS, JOHN H—'81-.

YARBORO, LEWIS N—'81-.

Tea, Louisburg, NC.

1886

AMOS, THOMAS H—'86 AB; AM.

Min Presb, 740 E 24th St, Patterson, NJ.

*BASS, HARRY W—'86 AB.

B, Nv 4 '57, West Chester, Pa; son of Barcelona Bass (b, Jl 4 '36, Delaware Co, Pa; bootmaker; d, Je 10 '02) and Sarah J Clark (b, Fb 10 '40, West Chester, Pa). Prep, pub sch West Chester; '81-'86 AB; Harvard Univ Law School, '91-'94 grad; U of Pa Law School, '95-'96 grad; lawy; '11-'13, Pennsylvania Legislature, first colored man to hold seat in that body; served two terms representing 6th Legislative District of Philadelphia; Odd Fellow, Mason, Knight of Pythias, Elk; Citizens Rep Club of Philadelphia; member AME Church; Chairman Emancip Proc Cel Com; Ass't City Solicitor. D, Je 9 '17.

BLUEFORD, ALBERT L—'86 AB.

Tea, Lynchburg, Va.

BRYANT, WILLIS—'86 AB.

Bus, Indianapolis, Indiana.

CALDWELL, JOHN A—'86 AB.

Tea, Hilburn, NY.

CARR, WILLIAM T JR—'86 AB; AM.

B, De 27 '66, Baltimore, Md, son of William T Carr (b, Jl 21 '37; min Presb, BD Western Theo Sem '64; AM LU; DD Biddle Univ; d, Baltimore, Md, Mr 29 '15) and Mary L. Spriggs (b, My 11 '44, Baltimore, Md; d, Oc 10 '73). Prep, High School, Elizabeth, NJ; '82-'86 AB; valedictorian; '86-'89, Long Island College Hosp; '96-'99, NY School of Clin Med; '89 MD Long Island College Hospital; '90 AM LU;

memb Clinical Society of Md; pres Provident Hosp 10 years; phys Baltimore Day Nursery; visiting phys Provident Hospital; memb Dental and Pharmaceutical Assoc; lecturer on medicine, Nurses Training School, Provident Hospital, Baltimore, Md. Mar Julia A Johnson, Baltimore, Md, Je 29 '98; 2 children. Add, 515 W Mosher St, Baltimore, Md.

CONWELL, RICHARD—'86 AB.

Phys, New York, NY.

CUMMINGS, HARRY S—

B, Baltimore, Md, My 19 '66, son of Harry Cummings (b, Baltimore Co, Nv 2 '39; cook; mar Nv 28 '64; d, Nv 8 '04, Baltimore, Md) and Elega J Cummings (b, Baltimore, Jy 5 '44; d, Baltimore, My 26 '13). '86 AB, AM; '89 LLB Univ of Maryland; lawy, '00, elected City Council; '92 and '04, Del Rep Nat Con; '04, seconded Roosevelt's nomination; 12 yrs memb Bd of Management, House of Reformation for Col Boys; proposed city council ordinance establishing first man training school for col boys. Mar Blanche T Conklin, De 19 '99; 3 children. Add, 1318 Druid Hill Avenue, Baltimore, Md.

DAVIS, ARTHUR B—'86 AB.

Bus, Princeton, NJ.

DURHAM, CHARLES J—'86.

Min Epis, Philadelphia, Pa.

GRAY, ARMISTED J—'86 AB.

Bus, Richmond, Va.

GREENE, WILLIAM C—'86 AB; AM.

Phys, Monrovia, Liberia.

HALL, GEORGE C—'86 AB; AM.

B, Ypsilanti, Mich, '64; MD Bennett Medical College, Chicago '89; he has operated in nearly every large city in the East and Middle West; has held surgical clinics before various State Medical Associations in Alabama, Tennessee, Kentucky, Virginia, Georgia and Missouri; has performed hundreds of difficult surgical operations; has established ten infirmaries where none existed before; organized Civic League of Illinois '95; for 21 years active member Board of Trustees and attending surgeon of Provident Hospital, Chicago; treasurer of Frederick Douglass Centre; member Western Economic Society; organizer of local Medical Association; member Chicago Chamber of Commerce; chm of committee in charge of erection of \$150,000 YMCA building; director League for Improvement of Urban Conditions; president Negro Historical Society. Phys, 533 State St, Chicago, Ill.

HEPBURN, WILLIAM G—'86 AB.

Bus, West Chester, Pa.

HILL, DANIEL G—'86 AB; '89 STB; AM; DD.

B, De 18 '63, Hagerstown, Md, son of Richard Hill (b, '08, Washington Co, Md; farmer; d, Jl 11 '79, Hagerstown, Md), and — Crew

(b, —; d, Ap 5 '66). Prep, Storer College, Harper's Ferry, WV; '81-'86 AB, AM; '86-'89, Sem LU; STB; DD LU; min AME; p Elkton, Md; Metropolitan ch, Washington, DC; Annapolis; Trinity Bethel ch, Baltimore, Md.; Annual Conference 7 yrs; treas 14 yrs; supt Old Folk's Home of the Conference 7 yrs; pres Mt. Zion Cemetery Baltimore Annual Conference 2 yrs; presiding elder Baltimore Dist. Mar Margaret P Peck, Ja 1 '90, Baltimore, Md; 10 children. Add, 417 Mosher Street, Baltimore, Md.

HINES, FRANCIS M—'86 AB.

Bus, Beaufort, SC.

HOLLEY, LUCIUS J—'86 AB.

Phys, Kansas City, Mo.

*HUBERT, ELWOOD G—'86 AB.

Min Meth, Woodbury, NJ.

HULL, DAVID J—'86 AB; AM.

Min Bapt, Palestine, Texas.

HUNTER, WYLLIE B—'86 AB.

B, Fb 13 '63, Raleigh, NC, son of Bennett B Hunter (slave; d, Ja '63) and Lucinda A Hunter (b, Ag 30 '39, Raleigh, NC; d, Sp 22 '03). Prep, Johnson High School, Raleigh, NC, '82-'86 AB; class orator, pres Philosophian Society; Shaw Univ Law Dep, LLB '96; Ed *The Raleigh Outlook* 3 yrs; clerk postoffice 6 yrs; prin pub sch Apex, NC; memb Odd Fell, Kn of Pyth, State Tea Ass, Pres Wake Co Tea Ass. Mar Lucille M Smith, Dc 24 '88; 1 child. Add, 316 E Cabarrus St, Raleigh, NC.

JONES, B C—'86 AB.

Min Presb, Paterson, NJ.

MONTAGUE, L T—'86 AB.

Min Bapt, Boston, Mass.

*MCLEAN, FLETCHER R—'86 AB, '89 AM.

Min Cong'l, Palatka, Florida.

OGBURN, THOMAS C—'86 AB-'89 AM.

Min Presb, Pine Bluff, Ark.

*OGBURN, WILLIAM G—'86 AB-'89 AM.

Tea, Pine Bluff, Ark.

PETERSON, BUTLER H—'86 AB, '89 AM.

Tea, Tuskegee Institute, Ala.

RAYMOND, JAMES B—'86 AB, '89 AM.

Bus, Harrisburg, Pa.

ROUNDTREE, IRVING W L—'86 AB; AM.

B, Sp 15 '55, Lowndes Co, Ga, son of William Roundtree (farmer; d, '84) and Annie Wells (d, Lowndes Co, '84). Prep, Cookman Inst, Jacksonville, Fla, Baptist Inst, Live Oaks, Fla, HU Prep; '83-'86 AB, AM; Drew Theo Sem, '93 BD; Princeton Univ, '95 AM; Princeton

Theo Sem, '92-'94; '86-'87, p and tea, Farmville, Va; p Bridgeton, NJ, '91; Princeton, '92; Trenton, '95; New Brunswick, '97; pres elder NJ AME Conf, '97-'15; General Conference, '91-'94-'98-'12; Educational Bd, '91-'94; trust Wilberforce Univ, '94-'98; memb Hist Lit Soc AME Ch, Federation of Chs, Commission for Bordentown Industrial School under State Bd of Education; '92, rep AME Ch Worlds Temperance Conf, Chicago. Mar Fannie M Colson, Je 22 '88, Petersburg, Va. Add, 425 Schiller Ave, Trenton, NJ.

SHAW, GEORGE C—'86 AB.

B, Je 19 '63, Louisburg, NC, son of Matthew Shaw (b, Mr 5 '19, Louisburg, SC; farmer) and Mary P Thomas (b, Sp 12 '25, Louisburg, NC). Prep, pub sch; '81-'86 AB; '86-'89, Auburn Theo Sem, Auburn, NY; '01, LU DD; '90-'15, founder and prin Mary Potter Sch, Oxford, NC; '88-'15, p and organizer Timothy Darling Presb ch; '89-'96, Presb church Stovall, NC; '09-'11, pres NC Tea Assn; '08-'15, trust Biddle Univ; '06-'15, trust Scotia Sem; twice mod Catawba Syn; three times mod Cape Fear Syn; four times comm Gen Assem; '02-'15, director Col Orph Asylum. Mar Mary E Lewis, My 14 '90, Penn Village, Pa. Add, Oxford, NC.

*SHAW, WILLIAM H—'86 AB, '89 AM.

Tea, Kansas City, Mo.

*SUMNER, ALBERT L—'86 AB.

Min Bapt, Harrisburg, Pa.

SYKES, SQUIRE—'86 AB.

WALDRON, JOHN M—'86 AB; AM.

Min Bapt, Washington, DC.

WILLIS, GEORGE H—'86 AB.

CADETT, JAMES R—'82-.

CRUMWELL, DAVID C—'82-.

Bus, Washington, DC.

DOVER, EDWARD C—'82-.

Bus, Philadelphia, Pa.

GRAY, D H—'82-.

*HENDERSON, AMOS A—'82-.

Bus, Conowingo, Md.

HENDERSON, WILLIAM C—'82-.

MITCHELL, WILLIAM H—'82-.

Tea, Maxon, NC.

MORROW, S W—'82-.

SCURLOCK, ROBERT M—'82-

SELLERS, JOSEPH W—'82-.

WAUGH, JAMES D—'82-.

WETHINGTON, J W—'82-.

WIGANS, JOHN A—'82-.

Coatesville, Pa.

YATES, JOSEPH G—'82-.

1887

BARRETT, JAMES R—'87 AB; '94 STB; AM.

B, '61, Danville, Va, son of James I Barrett (b, J1 4 '35, Lynchburg, Va; blacksmith; d, Sp 19 '00, Danville, Va) and Mary F Pinn (b, Fb 29 '43, Lynchburg, Va; d, Nv 18 '03). Prep, Friends Mission School, Danville, Va, and Hampton Inst; '83-'87 AB, '91 AM, '91-'94, Sem LU, STB; '87-'88, tea, Aiken, SC; '88-'91, founded and built Danville Industrial High School; '94-'05, p Lynchburg, Va; tea Morgan College Branch; '05-'15, p and tea Amelia Co, Va; twice mod Pbt; '05, Gen'l Assembly. Mar Cornelia P Gould, My 22 '88, Darien, Ga (d, My 9 '12); 5 children. Add, Danville, Va.

BUTLER, HENRY R—'87 AB; AM.

B, Ap 11 '62, near Fayetteville, NC, son of William T Butler and Caroline Noise (d, My '14, age 83). Prep, night school, Wilmington, NC and LU; '81-'87 AB, AM; '87-'90, Meharry Med Coll, MD; '94-'95, postgrad Harvard Med Sch, Boston, Mass; dean nurses training sch Morris Brown Univ, prof pres YMCA, and member bd of management; steward Bethel AME ch, Atlanta, Ga; '90-'98, appointed surgeon 2d Ga Battalion, Ga Volunteers; founder and memb bd of directors of first col bank in Atlanta; organizer Georgia Med Soc for Col Phys; sec-treas Fair Haven Infirmary; med registrar Knights of Pythias; memb trustee bd Orphan Home; Grand Master Col Masons of Georgia; pres Masonic Industrial School and Orphan Home, Americus, Ga; memb Monday Club, Citizen's Club and Business League; phys Spellman Seminary and lecturer in Nurses Training Dep't; has contributed many articles to med journals, also to Southern newspapers on phases of Negro activity; see Vol XIV of The National Cyclopedia of American Biography. Mar Selena M Sloan, My 23 '93, Thomasville, Ga; 1 child. Add, 98 North Boulevard, Atlanta, Ga.

CAMPBELL, THOMAS D N—'87 AB.

CHEW, WILLIAM—'87 AB; AM.

Min Meth, Galena, Md.

CHILES, JAMES A—'87 AB.

Lawy, 122 N Upper St, Lexington, Ky.

*HALL, JAMES S—'87 AB.

Chatam, Canada.

HARE, WILLIS G—'87 AB.

Tea, Louisburg, NC.

HARRIS, CHARLES E—'87 AB.

HARRIS, WILLIAM E.—'87 AB; AM.

Phys, Baltimore, Md.

HARRISON, C A.—'87 AB.

Bus, Lynchburg, Va.

*HEDGES, CHARLES S.—'87 AB.

Min Presb, Baltimore, Md.

JEFFERSON, CHARLES L.—'87 AB; AM.

Min Presb, Chicago, Ill.

*JOHNSON, CHARLES W.—'87 AB.

Lawy, Baltimore, Md.

KERR, WILLIAM A B.—'87 AB.

Phys, 914 John Street, Cincinnati, O.

LANGHORNE, STEPNEY T.—'87 AB.

Phys, Philadelphia, Pa.

PRESBURY, ABRAHAM L.—'87 AB.

RECTOR, JOHN K.—'87 AB; AM.

Lawy, Pine Bluff, Ark.

REED, ISAAH R.—'87 AB.

Beaufort, SC.

SLATER, THOMAS H.—'87 AB; AM.

B, Salisbury, NC, Dec 25 '65, son of China Slater (b, Ag 31 '26; farmer and laborer; Rowan Co, NC; d, Je 18 '81, Salisbury, NC) and Nancy Davis (b, Sp 28 '38, Fayetteville, NC; d, Jl 6 '96, Salisbury, NC). Prep, gram sch Salisbury, NC; '82-'87 AB, first honors, Bradley Medal; '87-'90, Meharry Medical College, MD, first honors, medal in obstetrics; MA LU; phys; 12 years elder Radcliffe Mem Presb ch; '13-'14, pres Ga State Ass Col Phys; first medical director Standard Life Ins Co, pres Monday Club. Mar (1) Marie A Taylor, Atlanta, Ga, Je 3 '08 (d, Feb 26 '05, Atlanta, Ga); (2) Mrs Celestine B Phillips, Omaha, Neb, Jl 31 '07; 2 children. Add, 198 Piedmont Ave, Atlanta, Ga.

SMITH, JAMES H.—'87 AB.

Bus, Princeton, NJ.

SMITH, JAMES L.—'87 AB; AM.

Bus, Washington, DC.

STEVENS, SANDY W.—'87 AB.

B, Fayetteville, NC, Mr 29 '62, son of Sandy Stevens and Susan Stevens. Prep, gram sch Fayetteville, NC; '83-'87 AB; '91 MD, Western Reserve Univ; phys. Add, Oberlin, O.

TILDON, JOHN W.—'87 AB.

Phys, 401½ E 9th St, Fort Worth, Tex.

TOOMEY, RICHARD E.—'87 AB; AM.

Bus, Washington, DC.

*TWINE, PEYTON R—'87 AB; AM.

Min Presb, Richmond, Va.

UGGAMS, COYDEN H—'87 AB; '90 STB.

b, Ag 22 '64, Sparta, Ga, son of William Uggams (b, Richmond, Va, —, Drayman, d, Mr 30 '91, Augusta, Ga) and Sarah Uggams (b, 18—; d, Oe 27 '79, Augusta, Ga). Prep, pub sch Augusta, Ga; '84-'87 AB; '87-'90, Sem LU, AM STB; '90-'92, prin Haines Inst, Augusta, Ga; '93-'96, Union Acad, Gainesville, Ga; '06-'09, State Coll, Orangeburg, SC; p, '92-'96, 2d Presb, Gainesville, Fla; '92-'00, Mt Vernon church, Palatka, Fla; '94-'96, Mather Perritt Mem, St Augustine, Fla; '01-'06, Zion Presb, Charleston, SC; '07-'09, St Luke Presb, Orangeburg, SC; '09-'11, missionary p (Santer Cyprus Lumber Co) Ferguson, SC; '01-'13, 2d Presb ch, Camden, SC; '14-, Zion Presb ch, Charleston, SC; '07-'08, mod Atlantic Syn, Madison, Ga; '94-'00, temp clerk Pby of East Fla; '02-'15, temp clerk Atlantic Pby; '06-'09, chap State Coll, Orangeburg, SC; '13-'15, perman clerk Atlantic Synod. Mar (1) Mary J Hughes, My 15 '93, Gainesville, Fla (d, Nv 27 '97); (2) Florida M Walker, De 25 '99, Palatka, Fla; 5 children. Add, 263 Ashley Ave, Charleston, SC.

WALLACE, WILLIAM A—'87 AB.

WHITTED, CALVIN S—'87 AB.

Min Meth, New Haven, Conn.

WOMACK, THOMAS T—'87 AB; AM.

Phys, Philadelphia, Pa.

BERRY, WILLIAM H—'83-.

Min ss miss, Ala.

BIDDLE, CALVIN H—'83-.

Phys, New York, NY.

BOWENS, LEONIDAS E—'83-.

CARTER, BEECHER—'83-.

Min Meth, Plymouth, Mass.

CHALMERS, WILLIAM T—'83-.

COOPER, WILLIAM W—'83-.

DANIEL, WILLIAM F—'83-.

DUSTON, WILLIAM H—'83-.

FERRIER, CAINS C—'83-.

Tea, Columbia, SC.

GARLAND, JAMES A—'83-.

B, De 1 '63, Danville, Va, son of M Edward Garland (b, Jl 12 '13, Danville, Va; janitor; d, Jl 2 '96) and Nancy Reynolds (b, Ag 10 '10, Danville, Va). LU, '83-; tea. Mar Martha Fuller, Sp 10 '87, Staten Island, NY; 3 children. Add, 518 Sycamore Street, Danville, Va.

GRAY, PERRY O—'83-.

Tea, Monrovia, Liberia.

HARRIS, WILLIAM O—'83-.

HOLLEMAN, ROBERT D—'83-.

*LANE, CHARLES H—'83-.

Min Meth, Asbury Park, NJ.

*MABIEN, ELIJAH W—'83-.

Baltimore, Md.

MOULTRIE, JACOB C—'83-.

1888

ALBOUY, WILLIAM A—'88 AB; AM.

Phys, Charlotte Ct H, Va.

*BROUGHTON, WILLIAM J—'88 AB.

BROWN, ARTHUR M—'88 AB.

Phys, Birmingham, Ala.

BROWN, JACOB T—'88 AB; '91 STB; AM; DD.

B, Jl 7 '63, Hilton Head, SC, son of Prince Brown (b, —; farmer; d, Oc 12 '97) and Mary Bryant (b, —, Bluffton, SC; d, Mr 1 '13). Prep, Hampton Inst; '84-'88 AB; '88-'91, Sem LU, AM STB; DD LU; fresh and jun medals oratory; Bradley Medal; '92-'96, prin, then pres, Fla Baptist Academy, Jacksonville, Fla; prof Lat, math and rhet. Fla Inst, Live Oaks, Fla, '91-'92; p First Bapt ch, Ferdinand, Fla, '91-'94; p Dexter Ave Bapt ch, Montgomery, Ala, '96-'98; prof theo and dean theo dept, Guadalupe College, Seguin, Tex, '98-'00; p Mt Zion Bapt ch, Houston, Tex, '05-'08; pres and founder Boyds Acad, Oakwoods, Tex, '04-'05; state conductor Bible Institutes of General Bapt Convention, '05-'12; p Mt Zion Bapt ch, Miami, Fla, '12-'15; mod Fla East Coast Ass'n, '12-'15. Mar Sarah A Cashin, Ag 11 '91; 2 children. For 18 years contributor to publishing board of National Baptist Convention; pub *Theological Kernels*, *The Cheribin*, *Seven things Satan has taught Negro Baptist Churches* and four annual ss commentaries on International SS Lessons '05-'08. Add, 214 Avenue H, Miami, Florida.

BURRELL, ISAAC D—'88 AB.

Phys, Roanoke, Va.

COTTON, WESLEY F—'88 AB; '93 STB; AM; DD.

B, My 29 '62, Still Pond, Md, son of James H Cotton (b, Sp 18 '37, Still Pond, Kent Co, Md, farmer) and Angeline Wright (b, Mr 12 '39; d, Mr 11 '02). '84-'88 AB, '91 AM, '93 STB, '04 DD; '04-'05, tea Lat and math. Princess Anne Acad; p 5 yrs Milford, Del; 1 yr Magnolia, NJ; 4 yrs Germantown, Pa; 3 yrs Philadelphia, Pa; 6 yrs dist supt Wilmington District; p Haven ME ch, Wilmington, Del. Mar Eliza J Caulk, Oc 10 '94, Baltimore, Md; 1 child. Add, Worton, Kent Co, Md, RFD 2.

CURTIS, AUSTIN M—'88 AB; AM.

B, Ja 15 '68, son of Alexander W Curtis (b, Je 27 '40, Raleigh, NC; carpenter, d, Fb 12 '00) and Emma Patill (b, Ap 1 '50). Prep, pub sch Raleigh, NC; '84-'88 AB, AM; '91 MD, Northwestern Univ Med Sch, Chicago, Ill; '95-'98, surg Provident Hospital, Chicago; '96, surg, Cook Co Hospital, Chicago; '96, Grand Med Examiner K of P of Ill; '95-'98, lecturer Provident Hosp Training Sch; '98-'02, surg in chief, Freedman's Hosp, Washington, DC; '98-'02, prof abdominal surgery, H U Med Sch; '04, surg Freedman's Hospital, assoc prof surgery, H U Med Sch; '06, lecturer on surgical pathology, H U Med Sch; '10, pres National Med Assn; '10, pres Mu-so-let Club, Washington, DC; pres Freedman's Hospital Med Soc; memb Masonic Frat, Civic League, Common Welfare Club, Anti-Tuberculosis Soc, Boule Club, YMCA; consulting phys, Richmond (Va) Hosp; Provident Hosp, Baltimore, Md. Mar Nanah G Sockton, My 5 '88; 4 children. Add, 1938 13th St, NW Washington, DC.

DENNISON, FRANKLIN A—'88 AB.

Lawy, Chicago, Ill; presided Republican National Convention '00; Colonel of Eighth Regiment Illinois National Guard and secured erection of Armory in Chicago; now Colonel of 370th National Guard Infantry, Camp Logan, Texas.

DOZIER, JOHN L—'88 AB.

Lawy, Baltimore, Md.

GAMBLE, HENRY F—'88 AB.

B, Ja 16 '62, North Garden, Albemarle Co, Va, son of Henry H Gamble (b, '33 North Garden, Albemarle Co, Va; farmer; d, Fb 19 '05) and Millie A Howard (b, North Garden, Va, '38; d, Ap 6 '86). Prep, LU, '82; '84-'88 AB; Yale Univ Med School, MD '91; '04-'09, chrmn execut bd Nat Med Assn; '11-'12, pres Nat Med Soc; '07-'08, pres WVa State Med Soc. Mar Elizabeth Gilmer Dc 6 '94, Charleston, WVa (d, Ag 1 '01); 2 children. Add, 1401 Washington St, Charleston, WVa.

HAGLER, MILFORD H—'88 AB; '91 STB; AM.

B, Oc 21 '62, son of — (a white slave-holder and trader, Tuscaloosa, Alabama) and Isabella Gigitts (b, Ja 2 '44; d, Nv 10 '93, Salisbury township, Lancaster Co, Pa). Prep, Albion Acad, Franklinton, NC; '84-'88 AB; '91 AM, STB; gold med soph orator contest, gold med jun contest; '91-'96, ss miss White River Presbytery, Ark; '96-'15, home missionary Westminster Presbytery, Pa; '13-'15, pres Isaac N Rendall Industrial Training Sch for Colored Youth, Welsh Mts, Lancaster Co, Pa. Mar Mary E Marshall, Ap 7 '90, Oxford, Pa; 3 children. Add, New Holland, RFD 4, Lancaster Co, Pa.

***JARVIS, JOHN S—'88 AB.**

Min Presb, Pine Bluff, Ark.

LANE, GEORGE L—'88 AB.

B, Fb 19 '67, Raleigh, NC, son of George L Lane (b, '42, Raleigh, NC;

d, Oc 12 '12) and Adeline Ray (b, '44, Neuse, NC). Prep, pub sch Raleigh; '83-'88 AB; Shaw Univ Law Dept LLB; '88-'90, tea pub sch; '10, census enumerator; '00-'15, lawy, NC. Add, 728 E Davie St, Raleigh, NC.

ONQUE, SAMUEL J—'88 AB.

B, Mr 7 '70, Jersey City, NJ, son of John M Onque (b, Ag 14 '29, Princeton, NJ; d, '95, Princeton, NJ) and Martha M Fairfax (b, Fb 22 '40, London Co, Va; d, Oc '91). Prep, pub sch, Princeton, NJ; '84-'88 AB; '88-'92, Princeton Theo Sem grad; '92-'93, asst supt and ass p Immanuel Mission, Aiken, SC; '93-'95, p Mt Pisgah Presb ch, Laurens, SC, and Sloane's Chap, Clinton, SC; '96-'02, p Allen's Chap, Jetersville, Va, and Mt Zion Presb ch, Truxville, Va; '02-'07, p Shinnecoch Presb ch, Southampton, NY; tea pub sch; '07-'09, p Hopewell Presb ch, Morrilton, Ark, Oak Grove ch, Conway, Ark, and tea pub sch; '09-'12, p Richard Allen Presb ch, Pine Bluff, Ark, and prin Richard Allen Inst; '12-'14, Beaver Dam ch, Grant, Okla, and tea pub sch; '14-'16, p Oak Hill ch, Valliant, Okla, and prin Alice Lee Elliott Sch, Valliant, Okla. Mar Daisy V T Reed, Ja 8 '95, Aiken, SC; 9 children. Add, Valliant, Okla.

OUTLAW, JOHN S—'88 AB.

B, Sp 14 '63, Windsor, NC, son of James M Outlaw (d, Windsor, NC; hotel owner) and Sarah Ryan. Prep, H U; '83-'88 AB; '88-'91, Med sch H U MD; '90-'91, mortality statistician US Census Bur; since '01, phys, Los Angeles, Cal. Mar Frances Brown, Je 28 '99, Washington, DC; 2 children. Add, 230 W 30th St, Los Angeles, Cal.

***PONTON, MUNGO M—'88 AB.**

Newton Theo Sem, Boston, Mass; min AME; p New England, Ohio, Ark, Ga, Miss; 5 yrs pres Campbell Col; 1 yr pres Lampton Col, Alexandria, La; 4 yrs head Jno C Martin Ed Fund in South; 1 yr p of Bible Morris Brown Col, Atlanta, Ga. 7 yrs dean Turner Theo Sem, Atlanta, Ga. D, Jl 12 '17, Atlanta, Ga.

POSTLES, DAVID W—'88 AB.

Phys, Chester, Pa.

PRATHER, JOHN W—'88 AB.

Phys, Washington, DC.

SMITH, THEODORE P—'88 AB.

Bus, Lynchburg, Va.

STUART, WILLIAM M—'88 AB.

Min AMEB, Clayton, Del.

SUMNER, DAVID A—'88 AB; AM.

B, Nv 5 '62, Salisbury, NC, son of Miles Sumner (b, '26; farmer; d, Oc 3 '02) and Sarah A Miller (b, Je 19 '33, Rowan Co, NC; d, Je 19 '13). Prep, State Normal Sch, Salisbury, NC, and Shaw Univ; '84-'88 AB; '91 AM, LU; '00-'01, med dept HU; '88-'89, prin York St paroch sch, Aiken, SC; '89-'90, tea Fla; '91-'92, tea, Cotton Plant, Ark; '93-'94, tea Dermott, Ark; '94-'99, tea and asst prin high sch, Pine

Bluff, Ark; '05-'07, tea Norfolk Mission Col; '99, clerk Census Bureau, Washington, DC; '94-'97, normal conductor for Col Sch Tea; '09, commissary clerk, US Army, Transport Serv; '02-'03, gen man insurance company; '09- US wharfinger, Fort Munroe, Va. Mar Ellen L Davis, Ag 22, '94, Cotton Plant, Ark; 2 children. Add, 16 Booser Street, Phoebus, Va.

WRIGHT, JOHN T—'88 AB, '92 STB.
Min Presb, Rock Hill, SC.

BRIGHT, ALEXANDER A—'84-.

*FOUNTAIN, EDWARD D—'84-.
Bus, Wilmington, Del.

FRISBY, EDWARD W—'84-.

GIBSON, FRISBY—'84-.
Min Meth, Philadelphia, Pa.

GIVEN, JOSHUA—'84-.
Bus, Niagara Falls, NY.

HENRY, JOHN B—'84-.

HOWARD, JOHN H—'84-.
Pres bank, Hattiesburg, Miss.

JAMES, OTWIE—'84-.

*JARVIS, ISAAC—'84-.
Min AME, Wilmington, Del.

*JOHNS, GEORGE H—'84-.
Tea, Monrovia, Liberia.

JOHNSON, THOMAS A—'84-.

*JONES, WILLIAM M—'84-.
Pittsburgh, Pa.

KEITH, GEORGE M—'84-.
Bus, New York, NY.

MANCEBO, JOHN B—'84-.
Min Presb, Calle Alta, Santiago, Cuba.

MOORE, RICHARD E—'84-.
Bus, Philadelphia, Pa.

MOOREHEAD, JOHN B—'84-.
Bus, Boston, Mass.

MCKELLUP, A E V—'84-.

NELSON, JULIAN—'84-.

NOBLE, EDWARD D—'84-.

RILEY, MORRIS—'84-.

*STANTON, WILLIAM H—'84-.
Oxford, Pa.

WILLIAMS, DANIEL—'84-.
Bus, Baltimore, Md.

1889

- BROWN, EDWARD A—'89 AB.
Lawy, Birmingham, Ala.
- BYTHEWOOD, DANIEL W—'89 AB; AM.
Min Bapt, Beaufort, SC.
- CREDITT, JAMES O—'89 AB.
- CURTIS, JAMES L—'89 AB.
U S Minister to Liberia, Lawy, 322 W 53d Street, New York, NY.
- DAVIS, BENJAMIN F—'89 AB; AM.
Tea, Louisville, Ky.
- FAIRLEY, LEONARD E—'89 AB, '92 AM; STB.
Min Presb, Kinston, NC.
- HUBERT, ENOCH W—'89 AB.
Phys, Portsmouth, O.
- *JAMES, THORNLEY O—'89 AB.
Baltimore, Md.
- LOCKLIER, JOHN H—'89 AB; AM.
Min Presb, Newark, NJ.
- LONG, THOMAS A—'89 AB, '92 STB, AM.
B, at Franklinton, Ky, son of Stanford L Long (undertaker and cabinet-maker) and Mariah L Long (d, '02). Prep, Christian Inst and State Norm Sch, Franklinton, NC, '85-'89 AB; '89-'92, Sem LU, AM, STB; '00, summer session U of Pa; '01, '02, '14, summer courses Columbia Univ; '08, summer session Harvard Univ; '08, one session Music Sch, Buffalo, NY; one session NE Conserv Mus, Boston, Mass; '10 PhD, LU; '92-'07, prin Industrial High Sch, Danville, Va; '07-'15, prof Biddle Univ; '05, memb Soc Psychic Research; '95-'16, see Synod SS Con, Syn of Catawba, Va, NC; '13, del Worlds SS Con, Zurich, Switzerland; author of *Across the Continent*. Add, Biddle Univ, Charlotte, NC.
- RANKIN, WILLIAM F—'89 AB, '92 AM; STB.
Min Presb, Aberdeen, NC.
- SCALES, AUGUSTUS H—'89 AB.
Min Meth, Boston, Mass.
- *TILDON, WILLIAM S—'89 AB, '92 AM; STB.
Min Presb, Frankfort, Ky.
- TRUSTY, CHARLES H—'89 AB, '92 AM; STB.
B, Dec 12 '68, Cold Spring, Ark. Prep, Cold Spring high sch; '85-'89 AB; '92 AM STB; '92-'95, p 2d Presb ch, Maryville; '95, organized ch Louisville, Tenn, and ch sch Maryville, Tenn; organized Newton Norm Inst; prin 5 yrs; '07-'10, one of the founders Birmingham Presbytery and Synod East Tenn; p Jersey City, NJ; '10, p Grace Presb ch, Pittsburgh, Pa; pres bd of directors Coleman Industr Home and Livingstone Mem Hosp. Mar Catherine Wilson; 5 children. Add, 1626 Wiley Ave, Pittsburgh, Pa.

WILLIAMS, JOSEPH—'89 AB, '92 AM; STB.
Min Presb, Seneca, SC.

WILLIAMS, OSCAR A—'89 AB, '92 AM; STB.

B, Ag '63, Warren Co, NC, son of Thomas Williams (b, NC; brick-
mason; d, '95, Raleigh, NC) and Penny Alston. '84-'89 AB; '92
AM STB; '98-'02, Leonard Med College, MD; '92-'95, 9th Presb
church, Indianapolis, Ind; '95-'97, Mather Perritt Chapel, St Augus-
tine, Fla; '97-'98, miss Ga and SC; '02, phys Mass; '03, Ark; '03-'15,
Ind Terr and Okla; '06-'10 and '14-'16, ss Mt Olive Presb church,
Okmulgee, Okla; '05-'06, memb Bd of Health, Okmulgee, Okla. Add,
600 E 6th Street, Okmulgee, Okla.

WOLFE, WILLIAM—'89 AB, '01 AM; '10 STB.

B, Ap 8 '64, Richmond, Va, son of Robert Wolfe and Amelia Miner;
Prep, Morristown Normal Acad, Tenn; '85-'89 AB; '01 AM; '10 STB;
'89-'07, prin Langston high sch, Johnson City, Tenn; '07-'10, tut
Latin LU; '10-'15, dean Darby Bible Sch, Bowling Green, Ky; '00,
US census enumerator, Tenn; '14-'15, p Morgantown, Ky. Mar
Hattie M Flemming, Morristown, Ky, '93; 10 children. Add, 419
State Street, Bowling Green, Ky.

ANDERSON, JULIUS—'85—

Phys, Plainfield, NJ.

*BARRET, WILLIAM T—'85—

Tea, Amelia Ct House, Va.

BUSHROD, WILLIAM H—'85—

Min Meth, Bridgeton, NJ.

BYNUM, CHARLES H—'85—

Phys, Kinston, NC.

DERRY, JOHN W—'85—

Min Epis, Wilmington, Del.

DOWNING, LILBURN L—

B, My 3 '62, Lexington, Va, son of Lilburn Downing (b, Jacksonville,
Fla, '23; trained nurse; mar, '53, Lexington, Va; d, Oc 5 '86), and
Ellen Harvey (b, Lexington, Va, '31; d, Ja 15 '84). Prep, pub sch
Lexington, Va, and LU; '85 AM; Sem LU, '91-'94 STB; '06
DD LU; Sabbath School Missionary in Va '88-'91; '94, p Presb
church; instr Eng and Latin LU, '91-'92; commissioner to GA, Los
Angeles, Cal, '03; Atlanta, Ga, '13; mod Syn of Catawba, '00-'01;
mod Pbty So Va, '14-'15; chaplain Grand Staff GUOOF, '12; pro-
bation officer, Roanoke, Va, '15; delegate Negro National Congress,
Denver, Col, '12; only colored member of Roanoke, Va, Rep Com,
elected '96, serving nineteenth term; '99-'03, Grand Master Dist Grand
Lodge, GUOOF of Va; RW Grand Master, AF and AM of Va, '14-
'15; v-pres Negro Organization Society of Va since '13; member
Negro Business League and General Welfare League. Mar Lottie J
Clinton, Je 10 '88, Atlantic City, NJ; 6 children. Add, 236 Patton
Ave, NW, Roanoke, Va.

*FINLAYSON, LAWRENCE—'85-.

Salston, NC.

SMITH, NATHANIEL L—'85-.

Bus, Winston, NC.

SPRIGGS, CHARLES S—'85-.

Bus, Baltimore, Md.

WILLIS, EMORY B—'85-.

1890

BODDY, JAMES M—'90 AB.

Min Presb, 430 Selby Ave, St Paul, Minn.

DUCKREY, JAMES H—'90 AB.

Min Bapt, Boston, Mass.

DUTY, MAXIMO F—'90 AB; AM.

Min Epis, Cincinnati, O.

HOUSTON, EBENEZER A—'90 AB, '93 AM; STB.

B, Dorchester, Georgia, son of Abram Houston (farmer; d, Fb 12 '93, Flemming, Ga) and Margaret Bushby (d, Ap 9 '76). Prep, pub sch, Liberty, Ga; '84-'90 AB; '93 AM STB; p Allen's Mem ch, Milledgeville, Ga, '93-; trust Eddy High Sch, Milledgeville, Ga; '12, pres Baldwin Co Fair Assoc; '02-'03, pres Poor Man's Union Club. Mar Rosa B Steele, Je 20 '94; 11 children. Add, Milledgeville, Ga.

MARSHALL, WALTON H—90 AB.

PORTER, ISAAC N—'90 AB; AM.

Phys, 198 Dixwell Avenue, New Haven, Conn.

ROBINSON, JOHN R—'90 AB.

Bus, Washington, DC.

TILDON, FREDERICK D—'90 AB, '93 AM; STB.

B, Fb 21 '67, Michaelsville, Harford Co, Md, son of Benjamin W Tildon (b, Ag 23 '32, Michaelsville, Harford Co, Md; farmer) and Cecelia L Dallaw (b, Ja 28 '32; d, Ag 16 '11, Michaelsville, Harford Co, Md). Prep, pub sch Michaelsville and LU; '86-'90 AB; '93 AM STB; '93-'96, p Brook Chap, Hilburn, Rockland Co, NY, and tea dist sch; '96-'14, p Bethel Chap, Plainfield, NJ; '10, com Elizabeth Presb Gen Ass, Atlantic City; '13-'15, memb Scout Council Boy Scouts of America, Plainfield, NJ. Mar Ella Butler, Jl 10 '94, Baltimore, Md; 9 children. Add, 825 Richmond Street, Plainfield, NJ.

ALLEN, MILLARD F—'86-.

Phys, New Haven, Conn.

BROWN, SAMUEL H—'86-.

Phys, Nashville, Tenn.

GILL, JOSEPH W—'86-.

- HILTON, JOSEPH—'86-.
 Bus, Philadelphia, Pa.
 JEFFERS, GEORGE H—'86-.
 Bus, Harrisburg, Pa.
 SCHENCK, JOHN W—'86-.
 Bus, Boston, Mass.
 *WEST, DAVID—'86-.
 Bus, Danville, Va

1891

- ANDERSON, DANIEL B—'91 AB, '94 AM; STB.
 Min Presb, Plainfield, NJ.
 ANTHONY, LUKE B—'91 AB; AM.
 Phys, Liberia, Africa.
 BAKER, BENJAMIN H—'91 AB.
 Bus, Philadelphia, Pa.
 BRUMFIELD, JAMES W—'91 AB.
 Min, UP, Bowling Green, Ky.
 COBERTH, EDWARD W—'91 AB, '94 AM; STB.
 Min Presb, Martinsville, Va.
 FULLER, JOSEPH S—'91 AB.
 Tea, Franklinton, NC.
 GILLINGHAM, OSCAR—'91 AB.
 Min Presb, Darnestown, Md.
 LESTER, BENJAMIN F—'91 AB.
 Lawy, Baltimore, Md.
 LONG, ALBERT S—'91 AB, '96 AM; STB.
 B, Oc 8 '70, Franklinton, NC, son of Stanford L Long (b, '36, Danville, Va; cabinet-maker) and Maria L Levister (b, Ag 10 '35, Franklinton, NC; d, J1 31 '01, Winston-Salem, NC). Prep, Albion Acad, State Norm Sch, Franklinton Christian Coll and LU; '87-'91 AB; '93-'96 AM STB; '91-'93, prin graded sch, Franklinton, NC; '96-'98, prin Industrial Inst and Norm, Suffolk, Va; '98-'01, instr, Albion Acad and State Norm Sch; '98-'01, asst p St Paul's, Louisburg, NC; White Hall, Kittrell, NC, and Mt Pleasant Presb ch; '01-'04, prin of the Burlington City graded sch; '04-'12, p Allen's Temple, Presb ch, Cleveland, and the 2d Presb ch, Lexington, NC; '10-'14, prin city graded and high sch, Lexington, NC; '11, mod Yadkin Pbtly, Durham, NC; '14, Gen Ass, Chicago, Ill; pres Dunbar Lit and Soc Club, Lexington, NC; pres Ministerial Union, Lexington, NC; memb Kni P; author *True Dignity of Manhood*, etc. Add, 14 South Church Street, Lexington, NC.
 MONROE, SAMUEL E—'91 AB.
 PEABODY, GEORGE B—'91 AB.
 Tea, Liberia, Africa.

PEDEN, WILLIAM H—'91 AB.

Tea, Columbus, Georgia.

PURCELL, HERBERT E—'91 AB.

Phys, Baltimore, Md.

REED, ALBERT S—'91 AB.

B, Ag 11 '69, Beaufort, SC, son of Rev Harry G Reed (Beaufort, SC; clergyman; d, '86, Beaufort, SC) and Molly Gardner (d, Nv '12). Prep, Beaufort Normal Acad and LU; '87-'91 AB; '92-'95, New York Homeopath and Med Coll, MD; '91-'92, deputy sheriff Beaufort Co, SC; '95, phys; memb Nat Leag Urb Condit among Col People; Day Nursery of the Col Mission. Mar Daisy P Cargile, Je 25 '05, New York, NY. Add, 316 West 52d Street, New York, NY.

ROBERTS, EUGENE P—'91 AB; AM.

Graduated from Flower Hospital Medical School, New York; while building up largest practice of any physician of his race in the city, has been active in every movement for welfare of his people and city; Chm of Committee of Management, YMCA, to which he has contributed largely of time and means; director of National League on Urban Conditions among Negroes; appointed by Mayor Mitchell on Municipal Board of Education for Greater New York; Phys, 242 West 53d Street, New York, NY.

ROBINSON, ANDREW M—'91 AB.

Bus, 314 West 52d Street, New York, NY.

STANFORD, JOHN T—'91 AB; AM.

Phys, 4030 Sansom Street, Philadelphia, Pa.

STEVENS, CHARLES W—'91 AB.

TOMPKINS, PIERCE B—'91 AB.

Min Presb, New York, NY.

TOOMEY, ROBERT A—'91 AB.

Bus, Baltimore, Md.

WILSON, JAMES J—'91 AB.

Min Presb, Wadesboro, NC.

HERNDON, JAMES P—'87-.

JENKINS, ISAAC W—'87-.

MACK, THOMAS H—'87-.

MOORE, WILLIAM H—'87-.

WILLIE, JOHN K—'87-.

ANDERSON, WILLIAM G—'92 AB.

BASCOMB, LAWTON B—'92 AB.

Min Presb, Birmingham, Ala.

*BROOKS, JOHN J—'92 AB.

Lawy, Philadelphia, Pa.

GANTT, ALLEN G—'92 AB.

B, Ag 3, '72, Batesburg, SC, son of Robert Gantt (b, in Miss; farmer; d, near Batesburg, SC) and Malinda Black (d, My '79, near Batesburg, SC). Prep, Immanuel Training Sch, Aiken, SC; '88-'92 AB; '92-'95, Western Theo Seminary, Pittsburgh, Pa; '98-'01, med dept Univ of Pittsburgh, MD; phys in chief Home for Aged and Infirm Col Women; head phys Davis Home for Col Children; med adviser Home for Col Children. Mar Fb 24 '04, Constance O Catus; Thomasville, NC; 1 child. Add, 732 N Euclid Ave, Pittsburgh, Pa.

HALL, EDWARD H—'92 AB.

B, Oc 17 '65, near Staunton, Va, son of Philip W H Hall (b, '25; laborer; d, '90) and Emily S Hall (b, Ap 4 '39, Staunton, Va; d, Oc 14 '97). Prep, pub sch Augusta Co, Va, and Storer College, Harper's Ferry, WV; '88-'92 AB; '92-'94, Kent Law School, Chicago, Ill; '94-'99, lawy Omaha, Neb; '99-'02, commercial trav; '02-'05, tea pub sch; '05-'15, prin Henessy high sch; Kingfisher Normal; '12, pres Okla State Tea Assn; '13, Masonic Grand Lecturer; '12, Okla Del National Educat Assn, Chattanooga, Tenn; '15, Okla Del Half-Century Anniver Neg Freedom, Chicago, Ill. Mar Lois E Morgan, Nv 29 '06, Watonga, Okla; 4 children. Add, Box 645, Hennessy, Okla.

HOLMES, LUKE M—'92 AB.**HOWARD, ISAAC W—'92 AB.**

Tea, Seaford, Delaware.

JASON, HOWARD T—'92 AB, '95 AM; STB.

Presb miss, Corizal, Porto Rico; success in school and church work highly commended by Bd of Home Missions; enjoys confidence of people of all classes and in recent campaign was asked by both parties to be judge of election. Add, Corizal, Porto Rico.

JOHNSON, WILLIAM H—'92 AB.

B, Nv 23 '64, Paulsboro, NJ, son of Matthew J Johnson (b, Jl 4 '31, Thoroughfare, NJ; laborer; d, Nv 20 '11) and Rhoda M Huggs (b, Oc 4 '36, Philadelphia, Pa; d, Mr 20 '12, Paulsboro, NJ). Prep by Rev J H O'Brien, Clarkesboro, NJ, and LU; '88-'92 AB; summer courses NJ summer school in psychology; mechanical drawing, cabinet making, woodturning, Camden Evening Tech Sch in cabinet making; '05, perman tea certif State Bd of NJ; '92-, tea 19 years Sch No 5, Deptford Township, Gloucester Co, NJ; '11-, prin sch No 7, Pensauken Township, Camden Co, NJ; '13, asst chief organizer of the NJ Emancip Procl Celebrat; '14, ag Summerdale Lard Co. Mar Kathryn V Patterson, Je 30 '99, Camden, NJ; 2 children. Add, 751 Cherry Street, Camden, NJ.

KELLOG, ALEXANDER A—'92 AB; AM.

Phys, 106 W 133d Street, New York, NY.

KELLY, CHARLES A—'92 AB.

B, Je 15 '67, Carthage, NC, son of Cato Kelly (b, Mr 17 '47, Carthage, NC; bricklayer; d, Ja 6 '07) and Dilcie A Kelly (b, Ja '47). Prep,

Albion Academy, NC; '88-'92 AB; '93-'97, PhG Meharry College; '98-'00, Meharry College, MD; '92-'93, tea; '95-, pharm and phys. Mar Mattie L Allen, Je 1 '98, Nashville, Tenn; 1 child. Add, Clarksville, Tenn.

LAMBORN, CAREY L—'92 AB; AM.

Phys, Philadelphia, Pa.

LANTIER, MARSHALL B—'92 AB.

B, Mr 16 '69, Macksville, NC, son of Abraham Lanier and Mary J Sims. Prep LU; '88-'92 AB; '92-'95, Western Theo Sem, Pittsburgh, Pa; prof State Univ, Louisville, Ky; dean Theo Sem; p Corinthian Bapt ch, Frankfort, Ky; mod ministers and deacons meeting, Louisville, Ky. Mar Maud E Bryce, Je 18, '01, Pittsburgh, Pa. Add, 1704 W Chestnut Street, Louisville, Ky.

LAWRENCE, ISAAC A—'92 AB.

B, Mr 30 '70, Morg Neck, Kent Co, Md, son of John F Lawrence (d, Mr 1 '73) and Mary J Jones (b, De 10 '31, Morg Neck, Kent Co, Md; d, My 27 '14, Elizabeth, NJ). Prep, South Chester high sch; '88-'92 AB; '98-'99, med sch, HU; '99-'02, Leonard Med Coll, MD; '09 AM LU in course; '92-'93, studied law; '93-'95, tea, Magnolia, Del; '95-'98, tea Chester, Pa; '98-'02, med; since '02, phys Elizabeth, NJ; 1st pres North Jersey Med Assn; '04, pres Alpha Beneficial Assn; since '05, pres Alpha Investment Co; '03-'07, supt Mt Tenian AME SS; since '02, memb NJ State Med Soc, Union Co Med Assn; '13-, Mason; '13, Chane Comm K of P; '15, Grand Sen Ward F and AM of NJ. Mar Ardelia Matthews, De 24 '02, Centerville, Md; 1 child. Add, 1086 Elizabeth Avenue, Elizabeth, NJ.

MITCHELL, EUGENE A—'92 AB.

B, My 1 '69, Flushing, LI. Prep, pub c sch, Griggstown, NJ; '88-'92 AB; '92-'95, Western Theo Sem, Pittsburgh, Pa; min and tea. Mar Lillian Bowers, Ap 14 '97, Baltimore, Md; 4 children. Add, 615 Ninth Street, Little Rock, Ark.

MORRIS, LeROY—'92 AB.

Son of Phillip Morris (laborer, d, Ap 5 '82) and Nancy Bright (d, Nv 22 '81). Prep, Hampton, NI, Va; '88-'92 AB; '92-'95, med dept HU MD; '95-'96, phys Va; '96-, Atlantic City, NJ; 10 yrs city phys Atlantic City; six terms Atlantic Co Grand Jury; '13-'15, judge of elect bd; '12-'14, treas Univ Club Atlantic City; '06, v-pres Nat Med Assn for state of NJ. Mar Ella F Smith, Oc 3 '95, Atlantic City, NJ; 3 children. Add, 109 N New York Ave, Atlantic City, NJ.

McDOUGALD, J FLETCHER—'92 AB.

Phys, Atlanta, Georgia.

PARR, SELTON W—'92 AB.

Min Pres, St Louis, Mo.

PAUL, JOHN D—'92 AB.

RENDALL, JOHN B, JR—'92 AB, '97 AM.

B, Sp 9 '73, Lincoln University, Pa, son of John B Rendall, pres LU,

and Harriet E Jones. Prep, Oxford, Pa, Acad; '88-'92 AB; '97 AM; '93-'97, Princeton Theo Sem; '13 DD, Parsons College, Ia; '14, Osceola College, PhD; p, '97-'01, Atglen and Christiana, Pa; '01-'03, Mifflintown, Pa; '04-'06, Sharon, Pa; '07-'12, Greensburg, Pa; '12-'15, Muscatine, Iowa. Mar Nellie Musser, Je 24 '08, Mifflintown, Pa. Add, Muscatine, Iowa.

RIDEOUT, ALBERT R—'92 AB.

Bus, Baltimore, Md.

TUCKER, CHARLES E—'92 AB, '95 AM; STB.

Min Presb, Chattanooga, Tenn.

TURNER, ROBERT W—'92 AB.

Phys, 68 Plain Street, Newark, NJ.

WASH, MORRIS T—'92 AB.

Min Presb, Union, SC.

CRAWFORD, WILLIAM H—'88—.

1893

BAMFIELD, SAMUEL J, JR—'93 AB.

Phys, Bluefield, WVa.

BELCHER, FANNIN S—'93 AB.

Phys, Savannah, Ga.

BLAKE, CHARLES S—'93 AB.

Min.

BRADLEY, A C—'93 AB.

BROWN, JOHN W—'93 AB.

B, Ap 27 '70, Winchester, Va, son of C C Brown (b, '32, Charleston, WVa; barber; d, Sp '08) and Maria Fairfax (b, Mr 18 '40, Berkley Co, WVa). Prep, Hampton Inst; '89-'93 AB; '93-'96, Medico Chi, Philadelphia, MD; phys, memb Allegheny Co Med Assn; Med Soc of Pa; fellow American Med Assn; National Geograph Soc; v-pres Pittsburgh Branch, NAACP; memb bd direct Coleman Home for Colored Boys. Add, 1303 Wylie Avenue, Pittsburgh, Pa.

BURNETT, WILLIAM H—'93 AB.

Tea, Terrel, Tex.

CANNON, GEORGE E—'93 AB, '14 LLD.

B, Ji 7 '69, Carlisle, SC, son of Barnett G Cannon (b, Nv 14 '39; farmer; d, Oc 18 '09) and Mary Tucker (b, Ap 12 '44). Prep, pub sch; '89-'93 AB; '96-'00, New York Homeopathic Med Coll, MD; '14 LLD LU; '00—, phys; memb North Jersey Med Assn; Acad of Med of Northern Jersey; Nat Med Assn; pres John Brown B and L Assn; pres Educational Conference of NJ. Mar Genevieve Wilkinson, Ap 10 '01, Washington, DC; 2 children. Add, 354 Pacific Avenue, Jersey City, NJ.

CLARKE, WILLIAM H—'93 AB, '96 AM.

B, Ja 17 '73, Wilson, NC, son of William H Clarke (b, '33, Wilson, NC; d, My 12 '08, Washington, NC) and Flora Lathan (b, '42, Washington, NC; d, My 23 '80, Wilson, NC). Prep, Wilson Gram and High Sch; '89-'93 AB; '96 AM; '96-'97, Union Sem; '02-'04, prin city high sch, Jesup, Ga; '04-'10, dean Kentucky Norm and Indust Inst, Frankfort, Ky; '10-'14, dean Al and M Coll, Normal, Ala; '14-, dept of nat sci, Wiley Univ. Mar Mary Ella Donegan, Ag 28 '13, Huntsville, Ala. Add, West Church Street, Huntsville, Ala.

COLEMAN, THOMAS—'93 AB, '01 AM.

B, Sp 10 '74, Sparta, Georgia, son of Henry Coleman (b, '28; carpenter) and Amanda Pinkston (b, '27). Prep, Haines Inst, Augusta, Ga; '89-'93 AB; '96-'00, Univ of Pa, MD; '99-'01, Freedman's Hospital, Washington, DC; '01, adv wk in hosp, Metropolitan School of London, Eng; '01 MA LU; memb Allegheny Co, Pa, Med Soc, American Med Assn; Lorndie Soc and Lit Club, Pittsburgh, Pa. Mar Daisy F Evans, Xenia, Pa, Sp 30 '07. Add, 2137 Center Avenue, Pittsburgh, Pa.

DWIGGINS, HORACE G—'93 AB.

Bus, 852 Oakland Ave, Kansas City, Mo.

FREELAND, NEWMAN—'93 AB.

Tea, Mebane, NC.

FREELAND, WILLIAM H—'93 AB, '96 AM; STB.

Min Presb, Laurinburg, NC.

GRAY, ALONZO S—'93 AB, '96 AM; STB.

Min Presb, Mullet Hall, Johns Island, SC.

HAYSWOOD, JOHN H—'93 AB, '95 AM; STB.

B, Jl 26 '66, Maplesville, NC, son of John Hayeswood (b, Je 6 '44, Louisburg, NC; farmer; d, Jl 25 '65) and Catherine Perry (b, Ap 5 '48, Maplesville, NC; d, Mr 28 '78). Prep, St Augustine's Sch, Raleigh, NC; '89-'93 AB; '96 AM STB; '96-'03, Sloane's Chapel, La Grange and Snow Hill; '03-'15, ss Bethany, Panthersford and Mt Airy churches, Cape Fear Pbt; '04, founded Redstone Acad, Lumberton, NC. Mar Mattie L Johnson, Ap 14 '97, Portsmouth, Va. Add, Lumberton, NC.

JEFFERS, B B—'93 AB.

Phys, Steelton, Pa.

JEFFERSON, WILLIAM E—'93 AB.

*JENNINGS, ISAAC A—'93 AB.

B, Jl 28 '64, son of Jack Jennings (b, Danville, Va) and Rebecca Jennings (b, Danville, Va). Prep, Shaw Univ, '89-'93 AB; '96 PhG, Philadelphia College of Pharmacy; pharm, senior memb firm of Jennings & Co, Pittsburgh, Pa. Mar Haddessah M Jackson, '05, Harrisburg, Pa. D, Fb 24 '14.

*JOHNSON, BYRON S—'93 AB.

Min.

KEECH, HARRY B—'93 AB.

LENEER, JAMES S—'93 AB; AM.

Lawy, Winston-Salem, NC.

LONG, STEPHEN H—'93 AB.

Tea, Pocomoke City, Md.

MORRIS, WILLIAM L—'93 AB.

OLIVER, FREEMAN—'93 AB.

Bus, Baltimore, Md.

RICHIE, WILLIAM T—'93 AB.

B, '69, Ashville, NC, son of William J Richie (b, Oc 11 '33; gardener; d, Fb 10 '10) and Clara F White (b, My 1 '44, Charleston, SC). Prep, Biddle Univ; '89-'93 AB; '93-'96, Boston Univ Law Sch; clerk Boston PO; pres NE Alumni Assn of LU. Mar Ella Williamson, Mr 6 '11, Petersburg, Va. Add, 49 Greenwich Street, Boston, Mass.

WILLIAMS, CHARLES N—'93 AB.

WILLIAMS, WILLIAM R—'93 AB.

B, Ag 16 '75, Norfolk, Va, son of Jordan Williams (b, '36, Deep Creek, Va; contractor and builder; d, Fb '14, Norfolk, Va) and Martha A Williams (b, Fb '04, '40, Norfolk). Prep, Norfolk Mission Col; '90-'93 AB; '95-'96, Univ of Chicago; '09-'10 H U PhD; PO Dept, Washington, DC, and Norfolk, Va; prof of food products and physiography, H Univ, concert manager Washington Conserv of Mus, chorister Metropolitan Bapt ch. Mar Emma Lee, Oc 5 '04, Portsmouth, Va; 1 child. Add, 907 Tea Street, Washington, DC.

WRIGHT, JOSEPH C—'93 AB.

Phys, Pueblo, Colorado.

DALTON, ROBERT M—

B, Oc 15 '69, Danbury, NC, son of Anthony J Dalton and Martha Scales (d, Ag '73, Madison, NC). Prep, pub sch Greensboro, NC, and LU; '89-'91, LU; '91-'02, hotel work; '02-, postoffice, Philadelphia. Pa. Mar Henrietta E Lindsey, My 24 '92, Camden, NJ; 8 children. Add, 773 North 37th St, Philadelphia.

EDGEFIELD, OWEN J—'89-.

MCALL, FEDDO D—'89-.

Phys, Baltimore, Md.

MCDALTON, ROBERT—'89-.

Bus, Philadelphia, Pa.

*MIDDLETON, Z W—'89-.

Birmingham, Ala.

NICHOLAS, MARTIN L—

B, Mr 19 '64, Pocohantas, Va, son of Milton C Nicholas (b, Mr 17 '40, Goochland Co, Va; liveryman; d, Fb 27 '87, Richmond, Va) and Mary Fountaine (b, Jl 4 '44). Prep, Richmond Inst and LU; '89-'91,

LU; '91-'93, U of P Coll Dept, PhB; '94-'96, U of P Law Dept, LLB; '94-'96, asst to law librarian U of P; '06-, lawy Philadelphia, Pa; memb Benj H Brewster Law Club of Philadelphia; memb Odd Fellow and Masonic Frat. Mar Je 17 '92, Sadie C Campbell, Staunton, Va; 3 children. Joint author of treatises on *City Gov'nt* with Franklin S Edmunds, Esq, published '94. Add, 885 N 42d St, Philadelphia, Pa.

PORTER, LEWIS W—'89-.

WARNER, GEORGE W—'89-.

WILLIAMS, GEORGE W—'89-.

Phys, Charlotte, NC.

1894

ANDERSON, JEFFERSON C—'94 AB.

B, Ji 20 '68, Monticello, Fla, son of Azor Anderson and Amelia Cuyler (d, '72, Monticello, Fla). Prep, Wayland Sem; '90-'94 AB; '94-'98, New York Homeopathic Coll and Hosp, MD; phys. Mar Mary J Fossith, Ji 19 '99, Newark, NJ; 4 children. Add, 405 W 4th St, Plainfield, NJ.

BERRY, WILLIAM M—'94 AB.

Tea, Dover State College, Dover, Delaware.

BLODGETT, JULIAN F—'94 AB.

Phys, Boston, Mass.

BRABHAM, GEORGE R—'94 AB, '97 AM; STB.

B, Ja 25 '67, Barwell, SC, son of Elijah A Brabham (b, Ap '47, Bamberg, SC; wheelwright; d, Nv 23 '89, Brunson, SC) and Ziliphia Kearse (b, '49; d, Oc '72, Weiner's, SC). Prep, LU, '90-'94 AB; '94-'97 AM STB; '97-'00, p Hope Chap, Chambersburg, Pa; '00-'02, Sec ch, Maryville, Tenn; '02-'05, Third ch, Carlisle, Pa; '05-'07, Ninth ch, Indianapolis, Ind; '14, ss Senate Ave ch, Indianapolis, Ind; '09, memb Amer Political and Social Sci Soc; '06, distributing clerk, Indianapolis, Ind. Mar Daisy S Loundes, Je 22 '98, Chattanooga, Tenn; 6 children. Add, 3749 Graceland Avenue, Indianapolis, Ind.

BRONOUGH, WILLIAM F—'94 AB.

BROWN, EDWARD P—'94 AB.

Phys, 1303 Wylie Avenue, Pittsburgh, Pa.

BROWNE, JAMES A—'94 AB.

Tea, Austin, Texas.

CLARK, AUGUSTUS S—'94 AB, '97 AM; STB.

B, Je 7, '74, Winston-Salem, NC, son of Harry Clark (farmer, d, '08, Washington, NC) and Flora Lathan (d, '80, Wilson, NC). '90-'94 AB; '97 AM STB; '97-'99, p Christ's Presb ch, Augusta, Ga; '99-'02, p St Paul Presb ch, Cordele, Ga; '02-'03, tea, Haines Inst; '03-'16, p St Paul's ch and founder and prin Gillespie Norm Sch, Cordele,

Ga. Mar Sp 4 '02, Annie Belle Williams. Add, Cordele, Georgia.

COWAN, SAMUEL P C—'94 AB; AM.

Phys, Greensboro, NC.

DAVIS, WILLIAM—'94 AB.

Bus, Chicago, Ill.

DICKERSON, EDWARD J H—'94 AB.

Tea, Jericho, NJ.

EDWARDS, NATHANIEL L—'94 AB.

B, Ap 15 '69, Warrington, NC, son of Aaron Edwards (b, Warrington, NC; d, '67) and Lucinda Alston (b, Warrington, NC; d, Je 10 '99). Prep, St Augustine Norm and Col Inst, Raleigh, NC; '89-'94 AB; phys; Mercer Sanitarium. Mar Nanna S Miller, Je 4 '02, Burkeville, Va. Add, 417 Scott St, Bluefield, WVa.

*HOWERTON, JOHN M—'94 AB.

HYDER, FRANCIS M—'94 AB, '97 AM; STB; DD.

B, De 25 '68, Johnson City, Tenn, son of Alfred Hyder (b, '33, Gap Creek, Tenn; mechanic; d, Nv '07) and Mary A Hyder (b, '42, Gap Creek, Tenn). Prep, pub sch Johnson City; '89-'94 AB; '97 AM STB; '11 DD LU; '97-'03, p Christ Presb ch, Augusta, Ga; '97-'00, tea, Haines Inst; '03-'15, p Bristol, Va-Tenn; '15-'16, York, Pa; '16, p St James Presb ch, New York, NY. Mar De 23 '97, Eliza R Moton, Washington, DC. Add, St James Presb ch, 137th St, near Lenox Ave, New York, NY.

JACKSON, ABRAHAM T—'94 AB.

Tea, Cape May, NJ.

JEFFERSON, THOMAS—'94 AB, 97 AM; STB.

B, Ja 3 '70, Rockingham Co, Va, son of John Jefferson (d, '73) and Millie Moore (b, '49, Albemarle Co, Va; d, Jl 7 '84, Providence, RI). Prep, LU; '90-'94 AB; '97 AM STB; '99, tea Richard Allen Inst, Pine Bluff, Ark; '99-'05, tea Va Theo Sem and College, Lynchburg, Va; '05-'08, prin; '10-, prin Fayette Co Dist High Sch. Mar Mary E Murray, Ja 29 '08, Cleveland, O; 2 children. Seven yrs pub and edit *The Sentinel*. Add, Hill Top, WVa.

JOHNSON, SAMUEL W—'94 AB, '97 AM; STB.

Min Presb, Oxford, Pa.

LEAK, STEPHEN D—'94 AB, '97 AM; STB.

Min Presb, Ridgeway, Va.

LENNON, JAMES S—'94 AB.

B, My 1 '71, Abbotstown, NC, son of Edward Lennon (b, NC; d, Mr '71) and Tamer Stevens (b, Bladen Co, NC, '21). Prep, State Nor Sch, Fayetteville, NC, and priv instr, '90-'94 AB; '96-'00, med dept H U, MD; '01-'02, chief res phys Frederick Douglass Hospital; '04, asst surg; in charge dept pediatrics and lecturer on diseases of children, training sch for nurses; '14, memb Phila Co Med Soc; '04, Acad of Med and Allied Sci; '14, Penn State Med Soc and Amer Med Assoc;

'08, memb bd of trustees, First African Presb ch. Mar Annie C Wheeler, Je 20 '07, Camden, NJ; 1 child. Add, 747 S Seventh St, Philadelphia, Pa.

LUCAS, RICHARD L.—'94 AB.

Bus, Philadelphia, Pa.

MARSHALL, GEORGE M.—'94 AB.

Min Epis, Galveston, Tex.

MASSEY, OSCAR H.—'94 AB.

Min Presb, Monrovia, Liberia.

McCLELLAN, LEWIS T.—'94 AB.

Phys, Pittsburgh, Pa.

McHENRY, W W.—'94 AB.

Min Presb, Ashland, Ore.

MORRIS, ROBERT J.—'94 AB.

B, Ja 19 '70, Danville, Pa, son of Robert H Morris (b, Ap 6 '26, Danville, Pa; d, Mr 6 '15) and Martha E Tann (b, My 22 '39, Deer Valley, Pa; d, My 9 '13). Prep, Danville high sch and acad; '91-'94 AB; '94-'96, law dept H U LLB; lawy; memb Penn and Mass bars; Round Table Club (literary), Lincoln Repub Club of Boston; Odd Fell and Mason Frat; PO Clerk's Mut Ben Assn; Fidelity Aid Assn; Boston Histor Lit Soc. Mar Mabel E Morris, Sp 12 '98, Philadelphia, Pa; 2 children. Add, 39 Court St, Boston, Mass.

MORTON, CHARLES H.—'94 AB, '97 AM; STB.

B, '70, Staunton, Va, son of Richard Morton (farmer, d, '75) and Betsy Moose (d, '73, Staunton, Va). Prep, pub sch Staunton; '89-'94 AB; '97 AM STB; '97-'01, tea Spiller Acad, Hampton, Va; '09-'12, mod Southside Bapt Assn, counties of Middlesex, Lancaster, King and Queens, and Essex; '02-'12, p Grafton Bapt ch, Harmony Village, Va; '12-'13, edit *Virginian*, Hampton, Va; '11-'15, pres Corey Memor Inst, Portsmouth, Va; instruct Bible YMCA, Portsmouth; pres bd of trustees R I Acad, Ozeana, Va; memb Masonic Frat. Mar Estelle Smith, De 27 '99, Phoebus, Va; 3 children. Add, Corey Memorial Inst, Portsmouth, Va.

MURPHREY, J P.—'94 AB.

Tea, Rocky Mount, NC.

OLIVER, CHARLES S.—'94 AB.

Bus, Baltimore, Md.

PENN, SAMUEL A.—'94 AB, '97 AM; STB.

Min Presb, Martinsville, Va.

PIPES, WILLIAM H.—'94 AB.

Phys, Wilmington, Del.

POTTS, STEPHEN A.—'94 AB.

SEWELL, PERRY W.—'94 AB, '97 STB.

Min Presb, Washingtonville, NY.

SHANKS, WALTER—'94 AB.

Bus, Pine Bluff, Ark.

STANFORD, A P—'94 AB.

Bus, Baltimore, Md.

THOMAS, THOMAS H—'94 AB.

THOMAS, WILLIAM H JR—'94 AB, '97 AM; STB; DD.

B, Oc 22 '71, Utica, NY, son of William H Thomas (b, '47, New York, NY, min, '69, LU, AB AM DD; d, Fb 15 '03, p Mother Beth AME ch, Philadelphia, Pa) and Christianna Harbronck (b, '49, New York, NY). Prep, high sch, Albany, NY; '90-'94 AB; '97 AM STB; '97-'99, Boston Univ Sch of Theo; '11, Wilberforce Univ, DD; '13, LU, DD; '97-'00, p Chelsea, Mass; '00-'03, New Bedford, Mass; '03-'06, Newport, RI; '06-'10, Boston, Mass; '10-'14, Kansas City, Mo; '11, trust Wilberforce Univ; '14, trust Western Univ; treas Conf; memb Odd Fellow, Masonic, and Knights of Pythias Frat. Mar Margaret E Webster, Je 19 '10, New Bedford, Mass; 3 children. Add, 813 E 10th St, Kansas City, Mo.

VICK, WILLIAM H—'94 AB; AM.

Phys, Atlantic City, NJ.

WEEKS, RICHARD D—'94 AB.

Bus, Wilmington, Del.

WHEATLEY, EDWARD J—'94 AB.

Phys, 1230 Druid Hill Ave, Baltimore, Md.

WHITE, WILLIAM O—'94 AB, '97 AM; STB.

Tea, Chelsea, Okla.

WINGATE, SAMUEL D—'94 AB.

Lawy, Seattle, Wash.

ALBOUY, ALFRED A—'90-.

Bus, Atlantic City, NJ.

CARTER, BASSETT—'90-.

Lawy, Keystone, WVa.

CHILDRESS, ROBERT L—'90-.

DUCKREY, GEORGE—'90-.

Philadelphia, Pa.

MATTHEWS, G P—'90-.

McPHERSON, R C—'90-.

Bus, New York, NY.

MENOUGH, NORMAN—'90-.

Bus, New York, NY.

NICHOLS, THOMAS S—'90-.

PECK, JOSEPH J—'90-.

TICE, JOHN E.—'90-

Min Presb, Graham, NC.

WALKER, HENRY R.—'90-

1895

BIRD, JOHN W.—'95 AB.

B, Nv 2 '71, son of Thomas Bird (b, Mr 4 '46, Salisbury, Md, stove jobber) and Mary A McBride (b, My 15 '48, Salisbury, Md; d, Sp 29 '79, Princess Anne, Md). Prep, Wilmington pub sch and priv instr; '91-'95 AB; '97-'00 Law School H U, LLB, LLM; '02-'09, real estate, Wilmington; '10-'12, lawy, Washington, DC; '12-, Chester, Pa. Mar Mar C Bouyer, My 27 '02. Add, 1700 W 2d St, Wilmington, Del.

BLAKEY, THOMAS J.—'95 AB.

BROCK, JOHN C.—'95 AB.

Bus, New York, NY.

BRUMFIELD, JERRY M.—'95 AB.

Lawy, 6209 Loomis St, Chicago, Ill.

BUTLER, HENRY P.—'95 AB, '98 AM; STB.

B, Mr 1 '72, Charleston, SC, son of Nelson P Butler (b, '49, Ridge Spring, SC; painter and carpenter) and Annie M Snirley (b, '56, Charleston, SC). Prep, Schofield Norm and Indust Sch, Aiken, SC, Immanuel training and high sch, Aiken, SC, and LU; '91-'95 AB; '98 AM STB; '98-'00, prin Immanuel high and training sch, Aiken, SC; '00-'02, prof natural sci, State A and M College, Tallahassee, Fla; '04-'05, v-prin Albany Bib & Man Training Inst, Albany, Ga; '05-, vice-pres State A & M College, Orangeburg, SC; '98-'00, p and founder St Luke's Presb ch, Orangeburg, SC; '02-'05, p Moore's Chap Presb ch, Albany, Ga; '05 comm Gen Ass Presb ch, Winona Lake, Ind; memb K of P Frat. Mar Ivy D James, De 17 '02, Cordele, Ga; 3 children. Add, State College, Orangeburg, SC.

CALLOWAY, HENRY W.—'95 AB; AM.

Bus, Rochester, NY.

CLARKSON, EDWARD B.—'95 AB, '98 STB.

B, —, son of Andrew M Clarkson (b, '21, Orangeburg, SC; d, Oc 10 '05) and Sarah Caldwell (b, '25, Orangeburg, SC; d, Sp 27 '93). Prep, Allen Univ; '91-'95 AB; '98 STB; '98-, p Lawrence Chap and, '05-, prin Morristown Paroch Sch, Morristown, Tenn. Add, 117 Central Ave, Morristown, Tenn.

CLARKSON, FILLMORE—'95 AB.

B, Sp 16 '65, Coatesville, Pa, son of William D Clarkson (b, '12, Christiana, Pa; farmer and soldier in Civil War; d, Oc 25 '06, Coatesville, Pa) and Sarah A Hill (b, '29, Hilltown, Pa; d, Ap '99, Coatesville, Pa). Prep, pub sch Chester Co, Pa, and LU; '91-'95 AB; '03-'07, med dept H U, MD; phys. Add, 1131 S 19th St, Philadelphia, Pa.

COLE, CAIN P—'95 AB, '98 AM; STB; DD.

B, Mr 20 '71, Aiken, SC, son of John Cole (b, '20, Washington, DC; carpenter; d, Mr 21 '84) and Nancy Bryer (b, '20). Prep, Schofield Norm and Indust Sch, Aiken, SC; '90-'95 AB; '98 AM STB; '06, Wilberforce Univ, DD; '14, LU, DD; min AME, p Lynn, Springfield, Mass; Norwalk, Greenwich, Conn; Providence, RI; New Bedford, Mass; Bridge St AME ch, Brooklyn, NY; memb Mason Frat. Mar Britmore A Tobias, Oc 29 '01, Jersey City, NJ; 1 child. Add, 182 Duffield St, Brooklyn, NY.

COLEY, MACK D—'95 AB.

Tea, Mt Olive, NC.

CRAWFORD, THOMAS J—'95 AB, '98 AM; STB.

Min Presb, Johnson City, Tenn.

CUMMINGS, CHARLES G—'95 AB.

Min Meth, 1234 Druid Hill Ave, Baltimore, Md.

*DICKERSON, WILLIAM R—'95 AB.

Washington, DC.

DUNBAR, CHARLES B—'95 AB.

Lawy, Attorney General, Commissioner to U S, Monrovia, Liberia.

*ELLIS, WILLIAM—'95 AB.

FIELDS, WILLIAM O—'95 AB.

B, Fb 12 '69, Tipton Co, Tenn, son of Thaddeus Fields (b, '40, Tipton Co, Tenn, farmer) and Harriett Canon (b, '39, Gibson Co, Tenn; d, Pine Bluff, Ark, Ag 4 '00). Prep, Walden Univ; '91-'95 AB; tea, Tex, Tenn, and Ark (city high sch. Richard Allen Inst and Acad, Pine Bluff). Mar Susie E Cowan, My 5 '06, Cotton Plant, Ark; 2 children. Add, 1303 Indiana Ave, Pine Bluff, Ark.

GOODRIDGE, WALLACE L—'95 AB.

Bus, Wrightsville, Pa.

GRIFFIN, WILLIAM E—'95 AB, '98 AM; STB.

B, Nv 15 '70, Baltimore, Md, son of Charles E. Griffin (b, '47, Baltimore, Md; barber) and Virginia Smith (b, '49, Baltimore, Md; d, Mar 1 '95, Baltimore, Md). Prep, pub sch Baltimore, Md, and LU; '91-'95 AB; '98 AM STB; prof Kittrell Col, NC; '00-'07, p Presb ch, Jersey City; '07-'14, Englewood, NJ; '14-, Central Presb Church, Philadelphia, Pa; author *The Christian Sabbath and How Observed* and *Should Ministers study the Physical Sciences?* Mar Kate Fernandis, Sp 21 '98; 6 children. Add, 1511 Lombard St, Philadelphia, Pa.

HARPER, JAMES E—'95 AB, '98 AM; STB.

Min Presb, New York, NY.

*HOWARD, JACOB R—'95 AB.

B, Ji 4 '70, Baltimore, Md, son of Jacob J Howard (b, '39, Cockeysville, Md; caterer; d, Nv 28 '94) and Sarah J. Smith (b, Snow Hill, Md; d, Nv 1 '98, Baltimore, Md). Prep, pub sch and Morgan Col, Baltimore, Md; '91-'95; AB bus; memb of K of P Frat. Mar

Susie S Matthews, Sp 14 '96, Baltimore, Md; 9 children. Add, 1403
Druid Hill Ave, Baltimore, Md.

HYNISON, CHARLES H.—'95 AB.

LASSITER, HENRY C.—'95 AB; AM.

Phys, Norfolk, Va.

MASON, WALTER W.—'95 AB, '98 AM; STB.

Min Meth, Rochester, NY.

MCKENZIE, WILLIAM D.—'95 AB; AM.

Min Meth, Mercersburg, Pa.

*MCNEIL, JAMES H.—'95 AB.

Greensboro, NC.

*OLIVER, LOUIS W.—'95 AB.

Bus, Baltimore, Md.

POTTS, WILLIAM H.—'95 AB, '98 AM; STB.

Tea, Trappe, Md.

*RANKIN, ALBERT R.—'95 AB.

Tea, Natchez, Mississippi.

SCOTT, WALTER J.—'95 AB.

Bus, Norfolk, Va.

SMITH, HYMEN C.—'95 AB.

Bus, Atlantic City, NJ.

STITT, WILLIAM B.—'95 AB, '98 AM; STB.

Min Presb, Clarkton, Va.

THOMAS, THOMAS M.—'95 AB, '98 AM; STB.

B, Nv 2 '67, son of John W Thomas (b SC; blacksmith and farmer; d, Mr 16 '79) and Frances A Barr (b SC). Prep, Clafin Univ, SC, and LU; '91-'95 AB; '98 AM STB; '99-'08, Fifth Presb ch, Chester, Pa, and '09-, prin Chester Indust Sch. Mar Mary B Nugent, Oc 10 '06; 1 child. Add, 1706 W 2d St, Chester, Pa.

TODD, WILLIAM P.—'95 AB.

B, Sp 10 '68, Lexington, Va, son of Andrew M Todd (b, My 30 '44, Rockridge Co, Va; d, Lexington, Va, Mr '82) and Matilda Hilton (d, Lexington, Va, Fb '12). Prep, Lexington, Va; '91-'95 AB; '95-'96, Hamilton Theo Sem; '96-'98, Rochester Theo Sem; grad; '98, tea State Univ, Louisville, Ky; '99, prin Lexington (Ky) high school; '99-'02, prin and as p First Baptist Church; '02-'03, prin Salisbury gram and ind sch, Salisbury, Md; '03-'08, cl Order of Gallilean Fishermen of Va; '08-'12, prin Sch No 62, Indianapolis, Ind; '12-'14, p Union Tabernacle Bapt ch; '14, bus. Mar Elizabeth F Parker, Ja 2 '05, Hampton, Va. Add, 809 Fayette Street, Indianapolis, Ind.

TOLBERT, ALBERT L.—'95 AB; AM.

Tea, Calhoun, SC.

WILLIAMS, CHAS W M.—'95 AB.

Lawy, Clerk of Juvenile Court, Boston, Mass.

WILLIAMSON, TURNER G—'95 AB, '00 AM; STB.

Min Presb, Elizabethtown, NC.

WILSON, JOHN H—'95 AB.

Bus, Philadelphia, Pa.

BASCOMB, CALVIN L—'91-.

Tea, Barnwell, SC.

BODDY, JAMES A—'91-.

Min Bapt, New York, NY.

BRANHAM, JOHN F—'91-.

*COBERTH, LOUIS A—'91-.

Philadelphia, Pa.

DOBY, STEPHEN C—'91-.

Min AMEZ, St Louis, Mo.

FITZGERALD, CHARLES T—'91-.

Bus, Greensboro, NC.

GASKIN, GEORGE H—'91-.

Bus, Philadelphia, Pa.

HALL, OCTAVIUS D—'91-.

HYDER, BASCUM H—'91-.

Bus, Buffalo, NY.

JOHNSON, SYDNEY P—'91-.

Min AMEZ, McColl, SC.

JOHNSON, WILLIAM M—'91-.

LISBY, JACOB T—'91-.

MAYS, JAMES M—'91-.

PETERS, JAMES L—'91-.

*PORTER, RICHARD U—'91-.

Chatham, Pa.

*ROBERTS, EDWARD S—'91-.

Phys, Kittrell, NC.

SMITH, WILLIAM L—'91-.

*TIBBS, CHARLES H—'91-.

Nashville, Tenn.

1896

AUTEN, THEODORE A—'96 AB, '98 AM; STB.

B, Je 25 '70, Somerville, NJ, son of James A Auten (b, '50, Somerville, NJ, laborer) and Eliza F Schenck (b, '56, Somerville, NJ). Prep, pub sch Plainfield, NJ; and LU; '91-'96 AB; '98 AM STB; '99-'00, p Bath, NY; '00-'03, Amsterdam and Johnstown circuit; '03-'08, Ithaca, NY; '08-'12, Bath; '12-'15, Rush Zion AMEZ Church; 2 years pres Inter-

denominational Ministers' Union of Greater Boston; see Publicity Comm Boston Branch NAACP; mem Boston Hist and Lit Assn; Cambridge Lyceum; del three General Conferences; '04, St Louis, Mo; '08, Philadelphia, Pa; '12, Charlotte, NC; '11, Evangelical Conference, Toronto, Can. Mar Florence A Storey, Sp 26 '00, Bath, NY. Add, 148 River St, Cambridge, Mass.

BAMPPFIELD, THOMAS R—'96 AB.

Bus, New York, NY.

BENTON, JULIAN J—'96 AB; AM.

Phys, Los Angeles, California.

BURKETT, HUGH M—'96 AB; AM.

B, My 16 '74, Howard Co, Md, son of Richard H Burkett (b, —, Howard Co, Md; d, '80, Montgomery Co, Md) and Sarah J Jones (b, —, Baltimore, Md; d, Nv '93, Baltimore). Prep, pub sch Baltimore, Md, '92-'96 AB AM; '96-'98, Law School H U; graduated; lawy and real estate. Add, Baltimore, Md.

DAWKINS, JAMES W—'96 AB.

B, Mr 20 '70, Carlisle, SC, son of Charner Dawkins (b, '41, Carlisle, SC, farmer) and Laura A Cannon (b, Ag 24 '41, Carlisle, SC). Prep, Biddle Univ; '92-'96 AB; '97-'11, bus; '97-'04, asst postmaster Carlisle, SC; '06-'14, memb State Repub Execut Comm SC; '13-, memb Execut Comm Cold State Fair Assn; prin graded sch Santuck, SC; Grand Sec Royal Arch Masons of SC. Mar Correna Gallmon, Mr 24 '03, Carlisle, SC; 3 children. Add, Box 3, Carlisle, SC.

GIBSON, COLEMAN E—'96 AB.

Bus, Winston-Salem, NC.

HARPER, LEXIUS H—'96 AB; AM.

Phys, Augusta, Ga.

***HAWKINS, WALTER F—'96 AB, '99 AM; STB.**

Min Presb; prof Monrovia College, Liberia.

HILLIARD, JAMES A—'96 AB, '99 AM; STB.

Tea, Dover, Okla.

KEY, MORRIS H—'96 AB.

Phys, 108 E 17 St, St Louis, Mo.

LACKLAND, THOMAS H—'96 AB; AM.

Min Presb, Charlie Hope, Va.

LEVISTER, BOLLIE—'96 AB.

Min Bapt, Newberry, SC.

RANDOLPH, WILLIAM H—'96 AB.

Lawy, Lynchburg, Va.

ROBERTS, CHARLES H—'96 AB; AM.

Phys, 236 W 53d St, New York, NY.

SCOTT, ROBERT H—'96 AB.

Lawy, Atlantic City, NJ.

THOMASSON, AARON H—'96 AB; AM.

Phys, 140 Boylston St, Boston, Mass.

TODD, WILLIAM C—'96 AB.

Lawy, Colon, Repub of Panama.

TURNER, JAMES D—'96 AB.

Bus, Philadelphia, Pa.

WATSON, PINK W—'96 AB.

Bus.

WHITTICO, MATTHEW T—'96 AB.

B, Sp 26 '66, Martinsville, Va, son of Hezekiah Whittico (b, Henry Co, Va; farmer) and Letitia A Whittico (b, Henry Co, Va; d, '00, Ridgeway, Va). Prep, LU; '92-'96 AB; tea 7 yrs pub sch Patrick and Henry Counties, Va; owner and pub McDowell Times, Keystone, WV. Mar (1) Annie G Lamkin, Oc 19 '99, Martinsville, Va; d, Oc 24 '11; (2) Ida E Alexander, Nv 29 '13, Point Pleasant, WV; 5 children. Add, Keystone, WV.

WILSON, ISAAC E—'96 AB.

Bus, Philadelphia, Pa.

WILSON, WILLIAM G—'96 AB.

Min U P, Camden, Ala.

BANTON, CROMWELL—

B, Je 10, '75, Philadelphia, Pa; -'92; '96-'00, Med Sch Univ of Pa, MD; phys Delaware Anti-tuberculosis Soc; med direct Edgewood Sanitarium; drug-store. Add, 924 French St, Wilmington, Del.

BEAVERS, WILLIAM E—'92-.

*COLES, THADDEUS J—'92-.

YMCA Sec, Aiken, SC.

DENT, PETER S—'92-.

Tea, Louisburg, NC.

HENRY, JAMES A—'92-.

HENSON, LEMUEL C—'92-.

JOHNSON, PETER P—'92-.

B, De 11 '67, Franklin Co, Pa, son of Thomas Johnson (b, '29, Franklin Co; farmer; d, Je '90) and Gimima Johnson (b, '38, Franklin Co; d, 97). Prep, Albion Acad; '92 LU; '98 STB; p. '99-'01, Chadbourn, NC; '01-'03, Red Springs; '03-'09, Maxon; '09-, Raeford. Mar Lulu B Arme, Fb 20 '01, Whitehall, NC; 4 children. Add, Raeford, NC.

JOHNSON, WILLIAM L—'92-.

JONES, CHARLES H—'92-.

Tea; registrar Princeton Univ, Princeton, NJ.

LONES, HARRY G—'92-.

MURRAY, ROBERT—'92-.

Tea, Pittsburgh, Pa.

PEABODY, ALBERT K—'92—

Tea, Liberia.

PEAK, JAMES A—'92—

PORTER, JAMES W—'92—

PRESS, JAMES H—'92—

SCOTT, JOHN T—'92—

Min ME, Philadelphia, Pa.

STANLEY, HOWARD F—'92—

Bus, Baltimore, Md.

WILLIAMS, IDYLL C—'92—

1897

*BARROWS, HERBERT G—'97 AB; AM.

BARRY, EDWARD E—'97 AB.

Bus, Clifton Heights, Pa.

COLLINS, HARRY M—'97 AB.

Lawy, Parkesburg, WVa.

COMFORT, SAMUEL J—'97 AB, '00 AM; STB.

Min Bapt, Boston, Mass.

DAVIS, JOHN A—'97 AB.

B, De 25 '72, Winnsboro, SC, son of Joe Davis (b, '47, Winnsboro; farmer) and Sarah Blake (b, '52, Winnsboro; d, Oc 28 '13). Prep, Brainard Inst, Chester, SC; '92-'97 AB; minister Presb, ss Holmes Mem Presb ch, Ridgeway, WVa. Mar Carrie C Preston, Sp 24 '01, Winnsboro, SC; 5 children. Add, Ridgeway, Va.

*DEVEAUX, JAMES A—'97 AB.

Bus, 141 W 53d St, New York, NY.

DICKERSON, GEORGE E—'97 AB.

Tea, Clayton, Del.

*DONNELL, DARIUS L—'97 AB, '01 AM; STB.

Min Presb, Kalin, Tenn.

DREWRY, WILLIAM—'97 AB; AM, '00 STB.

Tea, Charleston, WVa.

EDGEELL, EDWARD E—'97 AB.

EGGLETON, SAMUEL H—'97 AB.

Norfolk, Va.

EXUM, JOHN B—'97 AB.

Min Meth, Maxton, NC.

FULLER, JOEL T—'97 AB.

Tea, Louisburg, NC.

GARDNER, JOHN B—'97 AB, '00 AM; STB.

B, Ag 11 '75, son of William Gardner (b, '28, Va; farmer and black-

smith; d, Je 10 '98) and Evelina Taylor (b. '43; d, My 9 '76). Prep, pub sch Va and Wayland Sem; '93-'97 AB; '00 AM STB; '03-'06, 2d Bapt ch, Doylestown, Pa; '06, Salem Bapt ch, Philadelphia, Pa, and prin Gardner's Theo Sch. Add, 724 S 16th St, Philadelphia, Pa.

JACKSON, THOMAS H—'97 AB.

MALE, CHARLES H—'97 AB, '00 STB.

B, 571, BWI, son of William H K Male (b, BWI; printer for the Danish Govt; d, '89) and Elizabeth A Statham. Prep, BWI and Livingstone Col; '93-'97 AB; '00 STB; '03, St Simon's and St Cyprian's Churches. Add, Oxford, NC.

MILLER, GEORGE S—'97 AB.

Tea, Milledgeville, Ga.

RAVENNAH, EMILE J—'97 AB.

Phys, Cleveland, O.

REDD, SAMUEL T—'97 AB, '00 AM; STB.

B, Nv 14 '72, Martinsville, Va, son of John Redd (b, Martinsville, Va; carpenter; d, '04) and Peggy Smith (b, Martinsville, Va; d, '04). Prep, Presb paroc sch, Martinsville, and LU; '92-'97 AB; '00 AM STB; '02, prin pub sch and p St James church, Decatur, Ga; '00-'03, mod Knox Pbt; '12, comm Gen Assem; '05, asst postmaster, Limerick, Ga; '03-, builder and p, Butler Presb ch, Savannah, Ga. Mar Mattie G Kent, Ja 18 '03, Atlanta, Ga; 6 children. Add, 213 E Broad St, Savannah, Ga.

RICHIE, LEWIS W—'97 AB, '00 AM; STB.

Min Presb, Newberry, SC.

ROBINSON, CLARENCE A—'97 AB.

SANDERS, WILLIAM W—'97 AB, '00 AM; STB.

B, Oc 16 '73, Figgboro, Va, son of Robert Sanders (d, Jl 2 '98) and Diana Lester (b, '66, Figgboro, Va). Prep, LU; '92-'97 AB; '00 AM STB; '00-'09, p Hope Presb ch, Chambersburg, Pa; '10-'13, tea pub sch WV; '13-'14, state librarian WV; '14-, state supervisor of Negro Schools of WV. Mar Florence N Fisher; 2 children. Add, Box 752, Charleston, WV.

SLOWE, WILLIAM M—'97 AB.

B, Jl 30 '76, Berryville, Va, son of Henry Slowe (b, Brick House, Va; rural mail carrier; d, '84) and Frances Potter (b, Je 1 '42, Jefferson Co, WV; d, Oc 2 '89, Berryville, Va). Prep, pub sch Philadelphia, and LU; '93-'97 AB; '98-'01, Harvard Dental School, DDS; '01, dentist Wilmington, Del; '03-, Philadelphia; '12, chief organizer Emancipation Proc Expos Commission of Pa; '10-'11, v-pres Am Med Assn; pres William Jackson Dental Soc Phila; '04-'05-'14, vestryman St Thomas PE Church; memb Citizen's Repub Club of Philadelphia. Add, 1436 Lombard Street, Philadelphia.

SPANN, WILLIAM H—'97 AB.

Min Meth, Canada.

STRAWBRIDGE, ISAAC R—'97 AB.

Phys, Philadelphia, Pa.

SUGGS, JAMES T—'97 AB.

Phys, Birmingham, Ala.

SWANN, JEREMIAH C—'97 AB.

Min Presb; Atlantic City, NJ.

WALKER, WILLIAM W—'97 AB, '00 AM; STB.

B, De 17 '76, Winnsboro, SC, son of Alfred W Walker (painter; d, '79, Fla) and Sophie Walker. Prep, pub sch Palatka, Fla; '92-'97 AB; '00 AM STB; '00-'02, Union Theo Sem, New York, NY; '00-'02, p Bethany Chap, Englewood, NJ; '02-'03, Presb ch, Camden, SC; '03-'08, Ebenezer Presb ch, Rome, Ga; '09-'12, 3d Presb ch, Carlisle, Pa; '08-'09, mission, Atlantic City, NJ; '12-, St Augustine Presb ch, Paterson, NJ. Mar Laura R Taylor, Je 8 '04, Rome, Ga; 6 children. Add, 157 Governor St, Paterson, NJ.

WHITE, JOHN A—'97 AB, '00 AM; STB.

B, Fb 13 '70, Suffolk, Va, son of Daniel White (brickmason; d, Je '09, Suffolk, Va, and Mary Lavsy (b, Suffolk, Va; d, Ap '06). Prep, pub sch Va and priv instr Boston, Mass; '92-'97 AB; '00 AM STB; '00-'01, p Calvary Bapt ch, Ithaca, NY; '02-'03, tea Temperance Indust and Coll Inst, Claremont, Va; '04-, p Shiloh Bapt ch, Trenton, NJ; organizer Emancipation Proclamat Expos of NJ Oc '13; comiss Negro Expos Richmond, Va; '11, del World's Bapt Alliance, Philadelphia, Pa. Mar Ag 2S, '01, Anna L Walker, Ithaca, NY. Add, 94 Bellevue Ave, Trenton, NJ.

*WILLIAMS, JOHN H—'97 AB.

Bus, Philadelphia, Pa.

BAKER, RICHARD G—'93-.

Dent, Druid Hill Ave, Baltimore, Md.

BEADLE, ROBERT S—'93-.

Phys, Monrovia, Liberia.

BERRY, ISRAEL R—'93-.

BRADLEY, ALLEN C—'93-.

CRAIG, CHARLES T—'93-.

DORSEY, ISAAC H—'93-.

Min Meth, Philadelphia, Pa.

FOLKS, THOMAS J—'93-.

FREEMAN, WILLIAM H—'93-.

GREEN, BRUCE H—'93-.

GREEN, DAVID N—'93-.

HENDRICKS, FRANK M—'93-.

Phys. Philadelphia, Pa.

HILL, CAESAR R—'93-.

- JAMES, WALTER A—'93-, '01 STB.
Min Presb, Old Fort, NC.
- JONES, FRANK H—'93-.
- MANN, ALFRED H E—'93-.
- MILLER, JOSEPH W—'93-.
Min Presb, Princeton, NJ.
- MORRIS, JOHN E—'93-.
- MULINAX, JOSEPH D—'93-.
- MCGEE, FLETCHER R—'93-.
- NEWTON, AMOS K—'93-.
- PENN, WALTER—'93-.
Bus, Atlantic City, NJ.
- ROMANS, WILLIAMS B—'93-.
Min Presb, Abbeville, SC.
- SWAN, JEREMIAH M—'93-.
- THOMPSON, ULYSSES V—'93-.
- VAUGHN, TOBIAS—'93-.
- VODERY, HARRY A—'93-.
- WAYMAN, HENRY H—'93-.
- WHITE, BLOOMER E—'93-.
Bus, Macon, Ga.
- WILSON, JOHN U—'93-.
Bus, Pine Bluff, Ark.

 1898

- ALEXANDER, RUFUS L—'98 AB.
Buffalo, NY.
- *BLAIR, JOHNSON F—'98 AB.
Min Bapt, Brooklyn, NY.
- BONFIELD, ORAVIA M—'98 AB, '01 AM; STB.
Min Presb, Newark, NJ.
- CALLOWAY, CABELL, JR—'98 AB; AM.
Bus, Rochester, NY.
- CARTER, JAMES A—'98 AB.
Lawy, Reading, Pa.
- COWAN, WALTER F—'98 AB.
Tea, Vinita, Okla.
- DIGGS, CHARLES S—'98 AB.
B, Jn 14, '73, Tallula, Miss, son of John Diggs (farmer) and Ada F. Jones. Prep, Natchez Coll and Shaw Univ; '95-'98 AB; '98-'01, Meharry Medical College, MD. Mar Lillie E Alexander, Je 19 '02, Mason, Tenn; 2 children. Add, Waxahachie, Tex.

DWELLE, JOHN H F—'98 AB, '01 AM; STB.

B, Sp 14 '76, Americus, Ga, son of Rev George H Dwelle (b, Ja 25 '33, Columbia Co, Ga, clergyman) and Eliza F Dickerson (b, '48, Summerville, Ala; d, Jl 5, '91). Prep, Haines Inst and Ga State Coll; '94-'98, AB; '01 AM STB; 2 years tea Downingtown Ind Sch, Downingtown, Pa; built Mt Sinai Bapt ch, Lansdowne, Pa; '05, Worlds Bapt Cong, London, Eng; 2 years pres Baptist Minister's Conf Philadelphia, Pa; '07-'14, sec Penn State Bapt Conv; '14, rep Bapt denom at the Emancipat Anniver Philadelphia. Mar Pearl C Sweeney, Lancaster, Pa, Ja '02. Add, 227 Oliver St, Braddock, Pa.

EVANS, GEORGE F—'98 AB.

Phys, Nashville, Tenn.

*FISHER, SAMUEL—'98 AB.

HOLLIDAY, ROBERT S—'98 AB.

B, Je 10 '75, Fayetteville, NC, son of Robert Holliday (b, Fb 2 '52, Fayetteville, NC; horseshoer) and Armand Chestnut (b, Sp 19 '56). Prep, State Norm Sch, Fayetteville, NC; '94-'98 AB; '01-'05, Leonard Med Sch, MD; Polyclin Sch Philadelphia, Pa, post-graduate work; phys; memb NC Med, Pharmaceut and Dent Assn; Piedmont Med Assn; National Med Assn. Add, 114 Garfield St, Statesville, NC.

*HUFF, JOHN—'98 AB.

Lawy, Altoona, Pa.

JOHNSON, LEONARD Z—'89 AB, '01 AM; STB; DD.

B, Je 17 '70, Harrisburg, Pa, son of Zachariah Johnson (b, Harford Co, Md; contractor; d, Jl 12 '08, Belmar, NJ) and Ellen E Scott (b, Ag '37, Harrisburg, Pa; d, Oc 12 '84, Harrisburg, Pa). Prep, Harrisburg High Sch; '97-'98 AB; Bradley Science Medal; Valedictorian; '00-'01, tea Greek LU; '01 AM STB; '02-'04, Princeton Univ, AM, and Princeton Theo Sem, grad; '04, Princeton Theo Sem BD; '06 LU DD; '01-'05, p Witherspoon St Presb ch, Princeton, NJ; '05-, Madison St Preb ch, Baltimore, Md; '09, memb American Negro Acad, '12, one of the vice-presidents; Execut Com Baltimore Branch, NAACP. Mar Louise A Pebeles, Oc 18 '05, Washington, DC; 3 children. Add, 1615 Druid Hill Ave, Baltimore, Md.

MATTHEWSON, JOHN H—'98 AB.

Boston, Mass.

MAUCH, HARRY A—'98 AB.

Camden, NJ.

McKINNEY, SAMUEL S—'98 AB.

Bus, Millersville, Pa.

MOSELY, RAYMOND W—'98 AB.

ROBINSON, WILLIAM—'98 AB.

Bus, New York City, NY.

RUSSELL, HORATIO W—'98 AB.

Lawy, Parkersburg; WVa.

SMITH, EDWARD T—'98 AB.

SMYTHE, JOHN H—'98 AB.

Bus, Philadelphia, Pa.

TERRY, EDWARD B—'98 AB.

Phys, Atlantic City, NJ.

THOMPSON, WILLIAM C—'98 AB.

Bus, dist supt and presiding elder; 446 S St, Washington, DC.

WARD, BEVERLY M—'98 AB, '01 AM; STB.

B, Nv 3 '72, Jenning's Ordinary, Nottaway Co, Va, son of Thomas Ward (b, Nv 1 '25, Nottaway Co; d, —) and Matilda Perry (b, Mr 29 '39, d, —). Prep, pub sch Va and Biddle Univ; Freshman Biddle Univ; '95-'98 AB; '01 AM STB; '01-'02, p Westminster Presb ch, Cotton Plant, Ark; '02-'06, prin Presb Acad, Arkadelphia, Ark; '06-'07, prin Normal Dept, Swift Mem Coll, Rogersville, Tenn; '07-'09, p Shinnecock Presb ch, Southampton, LI; '09-'11, Hope Presb ch, Chambersburg, Pa; '11-'14, Faith Presb ch, York, Pa; '14-, Capital St Presb ch, Harrisburg, Pa. Mar Etta M Conway, Nv 12 '02, Yonkers, NY (d, Ja 28 '15); 1 child. Add, 123 Balm St, Harrisburg, Pa.

*WHITTICO, JOHN V—'98 AB, '01 AM; STB.

Min Presb, Keystone, WVa.

WILLIAMSON, JOHN A—'98 AB.

Lawy, Seattle, Washington.

WILSON, EDWARD H—'98 AB.

B, Fb 13 '77, son of Nep Wilson (b, '48, Louisiana; farmer; d, '05, Pine Bluff, Ark) and Ira Brewer (b, Ap '60, Toledo, Ark). Prep, Merrill high sch, Pine Bluff; '94-'98 AB; '00, Va Union Univ; druggist Pine Bluff, Ark, and St Louis, Mo. Mar Lena Robinson, Ag 8, '04; 1 child. Add, Pine Bluff, Ark.

*WRIGHT, ALFRED A—'98 AB, '02 AM; STB.

Min Presb, Beaufort, SC.

GRAY, SAMUEL—'94-

GULLY, EMMET D—'94, '00 AM; STB.

Min Presb, Birmingham, Ala.

JEROME, O'HAGEN—'94-

Bus, Washington, DC.

KEEN, ALFRED O—'94-

Bus, Atlantic City NJ.

MARTIN, JOHN E—'94-

1899

ALEXANDER, WALTER G—'99 AB.

B, Dec 3 '80, Lynchburg, Va, son of Royall Alexander (b, Dec 7 '44, Bedford City, Va; hotel porter) and Amalie H Terry (b, Feb 5 '46, Bedford City, Va). Prep, pub sch Lynchburg, Va; '95-'99 AB; Bradley Medal in Natural Science, Latin Salutatorian; '99-'03, Boston Col Phys and Surg, MD; memb William Pierson Med Library Assn; Essex Co Med Soc; NJ State Med Soc; Amer Med Assn; North Jersey Med Soc; sec National Med Assn; dir Building and Loan Assn; pres Frederick Douglass Film Co; pres Home Insur Co; memb Orange Civic Soc; honorary pres Col Citizen's Union, Orange, NJ; memb executive com Repub City Central Commit; memb Repub County Commit (elective). Mar Elizabeth D Hemmings, My 3 '04, Boston, Mass. Add, 14 Webster Place, Orange, NJ.

AMIGER, WILLIAM T—'99 AB, '02 AM; STB.

B, Jl 16 '70, Eggbornsville, Va, son of Rowland Amiger (b, '44, farmer) and Margaret Alexander (b, '55, Eggbornsville, Va). Prep, State Norm Sch Geneseo, NY; '95-'99 AB; '99-'02 AM STB; '02-'03, Newton Theo Sem, '09 DD; '12, Central Law Sch, Louisville, Ky, LLD; '03-'08, p 3d Bapt ch, Springfield, Mass; '08-'16, Pres State Univ, Louisville, Ky; '13, memb National Geographic Soc; '12, trust Ky Home Soc Col Child; trust Frances Ellen Harper Home for Col Girls; '15, Ky Tea's Life Certif. Mar Eleanor Green, Nv 30 '92, Rochester, NY; 3 children. Add, State Univ, Louisville, Ky.

BLOUNT, RICHARD H—'99 AB; '02 AM; STB.

B, Jl 16 '69, Monroe, NC, son of James R Blount, and Eliza McCoppins (b, Monroe, NC; d, '01, Charlotte, NC). Prep, Biddle Univ; '95-'99 AB; '02 AM STB; '02-'07, organized & conducted West Chester Ind Institute, West Chester, Pa; '08-'09, principal Danville (Va) high sch. Add, Box 184, Wilmington, Delaware.

CARLILE, JAMES G—'99 AB, '02 AM; STB.

Min Presb, Troy, NY.

CARNEY, VIRGINIUS N—'99 AB.

CARTER, CHARLES F—'99 AB.

Lawy, Columbus, Ohio.

COWAN, WILLIAM P—'99 AB.

Tea, Vinita, Oklahoma.

DAVIS, GEORGE L—'99 AB, '02 AM; STB.

Min Bapt, Nicetown, Philadelphia, Pa.

DENNIS, ISAAC J—'99 AB.

Phys, Los Angeles, Cal.

DWELLE, THOMAS H—'99 AB, '03 AM; STB.

B, Ag 19 '78, Americus, Ga, son of George H Dwelle (b, Ja 26 '32, Augusta, Ga; min) and Mary E Dickerson (b, '48, Sommerfield, Ala; d, Jl '91, Augusta, Ga). Prep, Haines Inst; '96-'99 AB; '03 AM

STB; tea and min Bapt; '03-'06, prin Colored School, Thomas, Ga; '05-'09, p Burning Grove Bapt ch, Augusta, Ga; '09-, Union Bapt ch, Augusta, Ga; '09-, mod Ebenezer Bapt Assn; '09-'11, pres Haines Alumni Assn; '10-'11, vice-pres Bapt Pastoral Conference, Augusta and vicinity; '11-'12, chap Lincoln League; '12-, pres Civic Improvement League for Col People; '13, memb Southern Sociolog Cong. Mar (1) Lessie A Braboy, Sp 6 '05, Zeigler, Ga (d, Oc 18 '11); (2) Mrs Ella J Blackburne, Je 5 '12; 4 children. Add, 411 11th Street, Augusta, Ga.

FEASTER, WILLIAM D.—'99 AB, '02 AM; STB; DD.

B, Ja 15 '68, Feasterville, SC, son of Primus Feaster (farmer; d, Ja 12 '77) and Jane Shelton. Prep, Brainard Inst, Chester, SC; '95-'99 AB; '02 AM STB; '12 DD LU; '02, prin Arkadelphia Acad, Arkadelphia, Ark; '03-'04, Brinkley, Ark; '04-'06, sabbath sch miss. Mar Ida E Roberts, My 22 '02, Chester, SC. Add, Arkadelphia, Ark.

FULLER, A HARVEY—'99 AB.

GARNER, JOSEPH—'99 AB.

B, My 11 '77, Baltimore, Md, son of Edward Garner (d, Ap 14 '14, Baltimore, Md) and Martha Harriday (b, Nv 30 '59; Baltimore, Md). Prep, pub sch Baltimore; '99 AB; '06-'08, YMCA Training Sch, Chicago and Lake Geneva; '99-'02, tea pub sch Baltimore; '06-'08, phys dir, Frederick Douglass Social Center, Chicago, Ill; '08-'09, phys dir, boys' dept, Hampton Inst; '09-'11, Garner Art Co; '11, solicitor, Women's and Girls' Training School; '12-'13, reporter *Baltimore Times*; '14-, dir of boys' work, Center Ave Branch, YMCA, Pittsburgh, Pa. Author of *Somatic Vigor, the True Aim of Physical Training* and *The Story of my Life, Rebecca J Smith*. Add, 1847 Center Ave, Pittsburgh, Pa.

GREGG, ELIJAH J.—'99 AB.

B, Ji 14 '73, Sumter Co, SC; son of James Gregg (b, Sp 30 '30; farmer; d, Nv 16 '12, Sumter, SC) and Henretta McCog. Prep, Maysville, SC; '95-'99 AB; '99-'02, Auburn Theo Sem, Auburn, NY; '02-'03, tea Mary Potter Sch, Oxford, NC; '03-'07 p Mt Zion Presb ch, Due West SC; '07-'13, Calvary Presb ch, Newberry, SC; '09-'12, prin Hoge High Sch, Newberry, SC; '13, p Herman Presb ch, Rock Hill, SC; Mar Georgia S Thompson, Nv 21 '05, Spartansburg, SC (d, De 21, '09); 1 child. Add, Rock Hill, SC.

HARPER, RAYMOND B.—'99 AB.

Bus, Augusta, Ga.

HARRISON, ARTHUR G.—'99 AB.

Lawy, 2122 Scheneman Block, Seattle, Wash.

JENKINS, WILLIAM H.—'99 AB, '02 AM; STB.

Min Bapt, Martinsburg, WVa.

JOHNSON, LOUIS R W.—'99 AB, '02 AM; STB.

Min Meth, Dean Theo Sem & Col, Lynchburg, Va.

JOHNSON, RICHARD P—'99 AB; '02 AM; STB.

B, Sp 14 '74, Jetersville, Va, son of Jordan Johnson (b, '41, Amelia co, Va), and Nancy Holt (b, '46, Amelia Co, Va). Prep, Biddle Univ; '95-'99 AB; '02 AM STB; '02-'07, p Holmes Mem Presb ch, Ridge-way, Va; '06, mod Ppty of Southern Va; '07-'09, sec Colored Men's Dept, YMCA, Chattanooga, Tenn; '09-, p Ebenezer Presb ch, Kimball, WV; '14, appointed by Gov D H Hatfield, to Nation Civ League, St Louis, Mo. Mar Lenora S Byers, My 27 '03, Greensboro, NC. Add, Kimball, WV.

JONES, GRANDISON A—'99 AB.

Washington, DC.

McCLENDON, CAESAR P—'99 AB.

B, Sp 13 '74, Egypt, Miss, son of Willis McClendon (farmer) and Agnes McClendon (d, Ap '75, Egypt, Miss). Prep, Cotton Plant Indust Acad; '95-'99 AB; '99-'03, Univ of Mich Med Sch, MD; '03-, phys. Mar Rachel Millner, Nv 30 '10, New Rochelle, NY. Add, 10 Winthrop Ave, New Rochelle, NY.

MILLER, JOHN H—'99 AB.

Phys, Chester, Pa.

RICHARDSON, EDWARD R—'99 AB.

B, Ja 21 '74, Woodstown, NJ, son of Edward Richardson (b, '47; farmer) and Fannie A Sturgis (b, My 30 '46, Woodstown, NJ). Prep, Woodstown pub sch; '95-'99 AB; stud Cornell, Perdue and Ohio Univ; B of Ped, Ohio Univ; '04-'05, postal clerk St Louis, Mo; '09-'10, stationary steam engineer, Cleveland, Ohio, '11-'12, professor of man-training and math, summer high sch, Parkersburg, WV; '12-'13, instruct man training, night summer-sch; '14-'15, supervisor man-train summer and winter sessions. Mar Kathryn Roberts, Je 25 '14, Cincinnati, O. Add, Cheyney Training Sch for Tea, Cheyney, Pa.

ROSSELL, JOHN S—'99 AB.

STARK, GEORGE S—'99 AB.

Min Presb, Princeton, NJ.

*BURWELL, JAMES A—'95-.

CATUS, WILLIAM B—'95-.

CHAFFIN, JAMES F—'95-.

Tea, Va Theo Sem & Col, Lynchburg, Va.

GEARING, LOUIS—'95-.

HUDGINS, HENRY J—'95-.

LEE, JOHN W—

B, Ap 22 '64, Bellair, Md, son of Samuel P Lee (b, '38, Harford Co, Md; d, '64) and Jane L Turner (b, '40, Harford Co, Md). Prep, pub sch of Harford Co and priv instr; '94, special work college LU; '95-

'98, Theo Sem LU '98 MA; ss Madison St Presb ch, Baltimore, 5 months; miss Annapolis, Md, 2 years; '01-, p African St Presb ch, Philadelphia, Pa; '09 and '11, comm Synod of Pa; '13, comm Gen Assem, Atlanta, Ga; chrnm Freedman's Committee Philadelphia Pbt; '14-, treas Alumni Assn LU; 5 years chrnm Philadelphia Branch Alumni Assn LU; '13, rep Colored Presb ch Emancipat Proclamat Celebrat, Philadelphia. Mar (1) Lavinia Oliver, Nv 19 '91, Baltimore; (2) Mary J Murdock, Sp 26 '06. Add, 741 S 17th St, Philadelphia, Pa.

MILLER, G B—'95-.

OBEE, GEORGE W—'95-.

Bus, Omaha, Neb.

WALLACE, RICHARD H—'95-.

1900

BOOKER, CHARLES A C—'00 AB.

B, Oc 1 '78, Deatonsville, Va, son of Churchill Booker (b, '51, Deatonsville, Va; farmer) and Lucy A Johnson (b, Ja 1 '55, Deatonsville, Va). Prep, Allen Mem and Biddle Univ, Prep Depts; '96-'00 AB; '03-, clerk Washington, DC, PO. Mar Mary C Scott, Ag 22 '02, Jetersville, Va; 1 child. Add, 202 N Street, NW, Washington, DC.

BROWNING, EUGENE L—'00 AB.

Phys, Detroit, Mich.

BURBAGE, JAMES V—'00 AB.

Min Meth, Darby, Pa.

BURWELL, THOMAS S—'00 AB.

B, Nv 16 '76, Williamsboro, NC, son of Baldy Burwell (b, Ap 14 '38, Williamsboro, NC; farmer) and Leatha Eaton (b, Mr 18 '49, Williamsboro, NC). Prep, Henderson Nor Inst; '96-'00 AB; '01-'04, '06-'07, Jefferson Med Coll, Philadelphia, Pa, MD; '07, memb Philadelphia Acad Med and Allied Sciences; '09, Douglass Hosp Clin Soc; '13, Philadelphia Co Med Soc; '14, Nat Med Assn; '07-'08, resident phys Douglass Hosp; '14-, chief anaesthetist Douglass Hosp; memb Professional Club of Philadelphia. Mar Anna M Hall, Nv 3 '11, Philadelphia, Pa. Add, 2008 Fitzwater St, Philadelphia, Pa.

ELLISON, GEORGE S—'00 AB.

B, Ja 8 '77, Stateburg, SC, son of Henry Ellison (b, Ja 14 '17, Wimsboro, SC; mechanic; d, Ag 20 '83, Stateburg, SC) and Amelia A Ellison (b, De 7 '37). Prep, St Augustine's Sch, Raleigh, NC; '97-'00 AB; '06-'10, Univ of Mich, AB; '01-'02, tea parish sch, Asheville, NC; '02-'06, Haines Institute, Augusta, Ga; '10-, Colored high school, Kansas City, Mo; '10, Phi Beta Kappa; '09, Alpha Phi Alpha Fraternity. Add, 245 Ashley Avenue, Charleston, SC.

FONVEILLE, POLK K—'00 AB, '03 STB.

Min AMEZ, Scranton, Pa.

GIBSON, ALFRED J—'00 AB.

Bus, Philadelphia, Pa.

GILL, ROBERT M—'00 AB.

HARPER, CHARLES S—'00 AB.

B, Oc 14 '79, son of Albert Wilson and Mary L Harper (b, Lexington, Va; d, Oc 29 '92, Lexington, Va). Prep, Morgan Coll Branch, Lynchburg, Va; '97-'00 AB; AM; '05-'08, H U Sch of Theo, BD; tea pub sch Lexington, Va, and Hall's Hill, Va; '05-, min ME; dir Negro Organisation Soc of Va; pres Civic League of Local Community; treas Ministerial Union Richmond, Va. Mar Lessie S Brooks, Ap 19 '02, Philadelphia, Pa; 3 children. Add, Harrisonburg, Va.

HARPER, JAY B—'00 AB, '03 STB.

HARRIS, ROBERT E—'00 AB.

Phys, Atlantic City, NJ.

HARRIS, WILLIAM A—'00 AB.

Bus, Atlantic City, NJ.

HOLLEY, JOSEPH W—'00 AB, '02 AM; STB; DD.

B, Ap 3 '72, Winnsboro, SC, son of George Holley (b, Winnsboro, SC; whipmaker; d, '00) and Mary Giles (b, Winnsboro, SC; d, '02). Prep, Phillips Acad, Andover, Mass; '98-'00 AB; '02 AM STB; '06 DD; prin Albany Bible and Man Training Inst, Albany, Ga; represented Presb ch at Pan-American Alliance New York, NY, and Aberdeen, Scotland. Mar Daisie Lipsey, Ag 14 '90, Chester, SC; 1 child. Add, Albany, Georgia.

KATIYA, THOMAS C—'00 AB.

Miss Presb, Johannesburg, So Africa.

MAGAYA, EDWARD T—'00 AB.

Miss Meth, Cape Colony, So Africa.

MCDONALD, SAMUEL C—'00 AB.

Phys, Philadelphia, Pa.

NEAL, PETER C—'00 AB.

B, Mr 19 '69, Baltimore, Md, son of Spicer C Neal and Emma P Covington. Prep, Wayland Sem, Washington, DC; '96-'00 AB; Hamilton Theo Sem, Hamilton, NY; tea, Clayton Williams University, Baltimore, Md; pres Maryland Bapt Co-operative Convention; trust Maryland Bapt Orphanage; trust Clayton Williams Univ; p First Col Bapt Church. Mar Harriet A Wimbush, Je 22 '06, Baltimore, Md. Author of *Works of the Holy Spirit and Life and Character of Frederick Douglass*. Add, 937 Rutland Ave.

PANNILL, MAJOR N—'00 AB.

B, '78, Chalk Level, Va, son of Preston Parnell (b, '54, Va; butler; d, '89, Chatham, Va) and Louise Banks. Prep, Industrial High Sch, Danville, Va; '97-'00 AB; '01-'03, Medico-Chi College, Philadelphia; '04-'06, College of Phys and Surg, Boston, Mass, MD; memb Acad of Med and Allied Sciences; Professional Club of Philadelphia; assistant

gynecologist, Frederick Douglass Mem Hosp, Philadelphia. Add, 1702 Christian Street, Philadelphia, Pa.

PHILLIPS, JAMES M—'00 AB.

Lawy, Aberdeen, Wash.

PHILLIPS, THEOPHILIUS—'00 AB, '03 STB.

Min Presb, Lenoir, NC.

RENDALL, HUGH—'00 AB.

Min Presb, p, Mendham, NJ; chaplain USA, '17-.

RINGGOLD, ISAAC H—'00 AB, '03 STB.

B, Sp 4 '79, Woodstown, NJ, son of Isaac Ringgold, farmer, and Mary A Pritchett. Prep, pub sch; '96-'00 AB; '03 STB; tea, Miller Bible School; '08-, sec Philadelphia Annual Conf; '03-'04; p Flemington, NJ; '04-'05, Payne Memorial, Philadelphia; '05-'07, Middletown, Pa; '07-'11, Wayne, Pa; '11-'14, Bethel ch, Germantown, Pa; '14-, Zion ch, Philadelphia. Mar Fannie C Greene, Sp 18 '01, Woodstown, NJ. Add, AME Book Concern, 631 Pine St, Philadelphia, Pa.

SMITH, HOWARD M—'00 AB.

B, Sp 5 '80, Baltimore, Md, son of John H Smith (b, Ja 29 '37, Snow Hill, Md) and Mary F Sorrell (b, My 5 '48, Baltimore, Md; d, Mr 5 '84). '96-'00 AB; '00-'04, Univ of Pa Medical Dept; MD; '04-'05, Long Island Med Coll; '11-'13, med inspector of schools, Kansas City, Mo; '14, hygiene phys, Kansas City, Mo; '15-, supt Jackson County, Mo, Home for Aged and Infirm Negroes; vice-pres Kansas Branch NAACP; phys Industrial Home for Negro Orphans; sec Negro Democratic League of Mo. Mar Anna B Colbert, Sp 27 '08, Crown Point, Ind. Add, 2409 Vine Street, Kansas City, Mo.

SPANN, McLAIN C—'00 AB, '03 STB.

Min Presb and prin High Sch, Carlisle, Pa.

SPEARMAN, HENRY K E—'00 AB.

B, De 21 '75, Newberry, SC, son of Edward D Spearman (b, Nv '43, Abbeville, SC; minister; d, Sp 13 '99) and Josephine Hampton (b, Nv 7 '43, Abbeville, SC). Prep, Biddle Univ; '98-'00 AB; '00-'03, Yale Divinity School, BD; '14 DD Allen Univ Columbia, SC; AME; '03-'05, p People's AME ch, Chelsea, Mass; '05-'09, Mailey Street AME Church, Lynn, Mass; '09-'15, Macedonia AME Church, Camden, NJ; '12-'16, memb General Conference. Add, Camden, NJ.

TABB, AUGUSTUS B—'00 AB.

Lawy, Jersey City, NJ.

THOMAS, ALEXANDER W—'00 AB.

B, Oc 11 '79, Newport, RI, son of William H Thomas (b, Je 27 '47, New York, NY; minister; '69 AB AM, LU; DD LU; d, Fb 15 '03, Philadelphia, Pa) and Christiana Hasbronck (b, '44, New York, NY). Prep, pub sch Providence and Newport, RI; '96-'00 AB; '00-'03, Boston Univ STB; '11-'12, summer sessions Univ of Chicago; '03-'17, prof Heb, Wilberforce Univ; '00-'03, p Union AME Church, Narragansett Pier, RI; '14-'17, University pastor; '17, Chaplain,

24th Inf USA; memb Religious Education Assn; hon memb XI Chapt, Alpha Phi Alpha Frat. Mar Frances A Lee, Jl 20 '12, Wilberforce University. Add, Wilberforce University.

TURNER, WILLIAM S—'00 AB.

WILSON, WILLIAM J—'00 AB.

BANKS, LEMUEL—'96-.

BETHEL, WILLIAM H—'96-.

DAVES, NATHANIEL—'96-.

DIAMOND, FRANK L—'96-.

FRANKLIN, DANIEL D—'96-.

FULLER, LEMUEL H—

B, '70, La Grange, NC, son of Thomas Fuller (b, '50, Kingston, NC; farmer) and Minerva Dawson (b, '56, La Grange, NC). Prep, Albion Acad, Fanklinton, NC; '96-'98 (1 yr at Shaw Univ); prin Gould Academy, Chadbourn, NC; p three Presb churches, Cape Fear Pbty. Mar Emma Johnson, '01, Philadelphia, Pa. Add, Chadbourn, NC.

JENKINS, THADEUS G—'96-.

MARTIN, JOHN H—'96-.

MURRAY, HENRY W—'96-.

NOCHO, FRANK P—'96-.

Bus, West Chester, Pa.

TERRY, ERNEST B—

B, My 13 '80, Columbus, Ga, son of William E Terry (b, Columbus, Ga; barber; also coal and wood merchant; d, Jl 10 '01) and Celestia Terry (b, Columbus, Ga; d, —). Prep, pub sch Columbus and LU; LU 2 years; Meharry Med Coll '02 MD; phys Cuthbert, Ga, 2 years; at Marietta, Ga, 2 years; Columbus, Ga, 9 years; '05, Ga State Med Assn; '10, Nat Med Assn; '11, Tri-State Med Assn (Ga, Ala, Fla); '14-'15, med inspector Columbus pub sch; proprietor People's Drug Store, Columbus, Ga. Mar Anna M Williams. Add, 632 4th Ave, Columbus, Ga.

TURNER, HENRY E—'96-.

WEBB, ARTHUR R—'96-.

WHITE, WILLIAM J—'96-.

WHITLEY, JOHN F—'96-.

WILSON, F BAYARD—'96-.

1901

ATWOOD, HENRY O—'01 AB.

BETHEL, MARTIN L—'01 AB, '04 AM; STB.

B, Oc 24 '78, Lincoln Univ, Pa, son of William L Bethel, Min Presb. and Fannie E Martin. Prep, pub sch Winston-Salem, NC; '97-'01 AB; '04 AM STB; LU; '04-'05, Princeton Theo Sem, Matchmore

Scholar, BD; '05-'08, asst prin Albany Bible and Manual Training Inst, Albany, Ga; '08-'10, p Moore's Chap, Albany, Ga, and Westminster ch, Americus, Ga, '10-'13, SS Miss Okla and Ark, '13-, tea Phelps Hall Bible Training Sch, Tuskegee Inst, Ala. Mar (1) Mamie D Garborough, Je 21 '05 (d, My 26 '06); (2) Sarah B Watkins, Je 23 '09; 3 children. Add, Tuskegee Institute, Ala.

BOULDEN, PHILIP A—'01 AB, '04 AM; STB.

B, Ja 15 '72, Elkton, Md, son of Charles H Boulden (b, Jl 10 '44, Del; min) and Annie E Boulden (b, Sp 14 '50, Still Pond, Md; d, Jl 2 '92, Chester, Pa). '97-'01 AB; '04 AM STB; '01-'06, p UAME West Chester, Pa; '06-'08, Newark, Del; '08-'14, Philadelphia, Pa; '05-'08, prin Union Indus Sch, Wilmington, Del; '10-'14, dean; elected bishop Union AME ch, 3d and 4th Dioceses, Ala, Miss and So Ga, Mich and Can; author *Catchism of the Union Church*. Mar Eleanor M Dorsey, Ap 1 '08, Wilmington, Del. Add, 1932 Carpenter Street, Philadelphia, Pa.

BRANCH, THEODORIC T—'01 AB, '04 STB.

'05 Auburn Theo Sem, Auburn, NY. Min Presb, Fayetteville, NC.

BYERS, JOHN H—'01 AB.

Min Presb, Loudon, Tenn.

CLARK, NOAH E—'01 AB.

COLBERT, JOHN T—'01 AB, '04 STB.

Min Presb, Baltimore, Md.

COXE, PHILIP J A—'01 AB, '04 STB.

Min Presb, Mebane, NC.

CREAGH, JOSEPH J—'01 AB, '04 AM; STB.

B, Jl 2 '74, Fredericksteel, St Croix, DWI, son of Edwin C Creagh (b, '39, Christiansteel, St Croix, DWI; liveryman; d, '88, Fredericksteel) and Margaret Anderson (b, '42, Fredericksteel). Prep, sch St Croix, DWI; '96-'01 AB; '04 AM STB; '06-'10, Meharry Dental College, DDS; '04, ch work Norfolk, Va, and Baltimore, Md; '05, evangelist and ss; '06, p Albany, Ga; pres YMCA, Waycross, Ga; '10-, DDS. Mar Katie L Adams, Je 25 '13, Quitman, Ga; 1 child. Add, 22 Johnson Street, Waycross, Ga.

DAVIS, ROBERT—'01 AB.

Tea, Waxahachie, Tex.

DAVIS, TAYLOR—'01 AB, '04 STB.

Min Bapt, Oakland, Cal.

FITZGERALD, EDWARD V—'01 AB.

Phys, Baltimore, Md.

FORT, JOHN H—'01 AB, '04 STB.

B, Nv 25 '69, Eureka, NC, son of Philip Fort (b, Mr 12 '32; d, De 27 '09) and Elizabeth Fort (b, Sp 8 '38, Speight's Bridge, NC; d, Sp 6 '01, Eureka, NC). Prep, Albion Acad and State Norm Sch, Franklinton, NC; '98-'01 AB; '04 STB; '04-, p of the Tabernacle

New Hope Presb ch, Greenville, Tenn, and prin High Sch; Comm General Ass, Chicago, Ill; ten yrs conducted county normals and institutes, Green Co, Tenn; chmn of ss work and Bd of Educat Comm Rogersville Pbty; memb OF; AF AM; real estate broker and farmer. Mar Lectia E Sevier, Ap 10 '13, Greenville, Tenn. Add, Greenville, Tenn.

GOLDTHWAITE, PRINCE E—'01 AB.

Tea, Waxahachie, Tex.

GREEN, JOHN H—'01 AB.

Bus, Greensboro, NC.

HARLESTON, JOHN H—'01 AB.

Phys, Raleigh, NC.

HARPER, JOSEPH W—'01 AB.

B, My 4 '72, near Rome, Ga, son of Primus Harper (b, '44, near Dalton, Ga; farmer; d, '11, Memphis, Tenn) and Elizabeth Boulware (b, about '43, Fairfield Co, SC). Prep, Brainard Inst, Chester, SC; '97-'01 AB; '03-'04, prin Albright Sch, Amelia Co, Va; '04-'13, tea, Brainard Inst; '13-, tea Agricult, Harbison Agricult Coll, Irmo, SC; farmer and printer; pres Washington, Lincoln and Douglass Lit Mem Soc, Chester, SC. Mar Mahala M Graves, Oc 8 '03, Blackstock, SC; 8 children. Add, Harbison Agricultural College, Irmo, SC.

JACKSON, WILLIAM H—'01 AB.

B, Oc 22 '78, Woodward, SC, son of Wade B Jackson (b, Woodward, SC; farmer) and Elizabeth Clark (b, near Winnsboro, SC). Prep, Brainard Inst, Chester SC; '99-'01 AB; summer courses Columbia Univ, New York, NY, and Lake Geneva, Wis; '02, tea McClellan Acad, Newman, Ga; '03-'08, sec YMCA, Springfield, O; '08-, ss miss Cape Fear Pbty, NC. Mar Annie L Morris, Fb 25 '03; 2 children. Add, Newburn, NC.

JACOBS, JAMES W—'01 AB.

JAMES, JOSEPH G—'01 AB.

Min Meth, Philadelphia, Pa.

JOHNSON, JOHN A—'01 AB.

Boston, Mass.

KYLES, LINWOOD W—'01 AB, '04 STB.

Bishop AMEZ, Add, 4301 W Bell Place, St Louis, Mo.

MCCOY, ALBERT B—'01 AB, '04 AM; STB; DD.

B, Nv 9 '76, son of Samuel McCoy (b, Salisbury, NC; farmer; d, My '02, Cotton Plant, Ark). Prep, Cotton Plant Acad; '97-'01 AB; '04 AM STB; '13 DD LU; '04-, district supt ss Miss Work. Mar Alberta H Holsey, Je 23 '05, Americus, Ga; 2 children. Add, 692 W College St, Americus, Ga.

MCCRARY, SHERMAN C—'01 AB, '04 AM; STB.

B, '66, near So Packlet River, NC, son of Isham McCrary (b, Ja 1 '24, Austin Township, Greenville Co, SC; farmer; d, My 24 '12) and

Mahala Brockman (b, '26, Austin Township, Greenville, SC; d, '70, near Fingerville, SC). Prep, Clark Univ, Atlanta, Ga; '97-'01 AB; '04 AM STB; '05, ordained by 1st Col'd Bap't ch, Atlanta, Ga; '06-'07, tea Bailey View Academy, Greer, SC; bus. Mar Mary E White, Ag 28, '10, Greenville, SC; 2 children. Add, 230 So Teach St, Greenville, SC.

MINTESS, CHARLES S R—'01 AB.

B, Dec 10 '77, Newport, RI, son of Lewis M Mintess (b, '40, Philadelphia, Pa; clerk) and Sarah C Ross (b, '60, Fort Royal, Va). Prep, Philadelphia pub sch and St Augustine Sch, Raleigh, NC; '98-'01 AB; '01-'03, Philadelphia Coll of Pharm; '07-, clerk office of Recorder of Deeds; 3 yrs judge of Election; '11-, memb the 7th Ward Repub Execut Committ. Mar Clara Scarlett Baxter, Oc 5 '10, Philadelphia, Pa; 1 child. Add, 1735 Addison St, Philadelphia, Pa.

***MOORE, JOHN W—'01 AB.**

Gregory, Ark.

MORTON, JAMES M—'01 AB, '04 AM; STB.

B, Ja 21 '71, son of William Morton (d, '92, Granville Co, NC) and Margaret Taylor Morton (d, '94, Granville Co, NC). Prep, Mary Potter Mem, Oxford, NC; '97-'01 AB; '04 AM STB; '04-'09, stated supply Boonville-Mocksville field; '09-, p Church St Presb ch, Salisbury, NC; '13, Comm Gen Ass; mod Yadkin Pbt'y. Mar Emma L Cundiff, Ap 16 '05, Boonville, NC; 4 children. Add, Salisbury, NC.

NOBLE, DENNIS W—'01 AB.

RENDALL, HUMPHREY J—'01 AB.

Min Presb, Clinton, Ia.

RICHARDSON, CLARENCE H—'01 AB.

B, Oc 21, '81, Philadelphia, Pa, son of Thomas J Richardson (b, Dec '54, Lowell, Mass; barber) and Fannie Elsie (b, Ap 25 '52, Bordentown, NJ). Prep, Philadelphia high sch; '97-'01 AB; '12, Harvard Medical School, MD; memb IBPOE. Add, 626 Herkimer St, Brooklyn, NY.

SPEARMAN, BENJAMIN F—'01 AB.

Min Meth, Lynn, Mass.

STARKS, WILLIAM J—'01 AB, '04 STB.

B, Mr 14 '77; son of Joseph Starks (b, '50, Chambersburg, Pa; laborer; d, '90, Providence, RI) and Rachel Cato (b, '55, Berryville, Va). Prep, pub sch; '97-'01 AB; '04 STB; '05-'12, p New Hope and Sandy Branch, Okla; '12-, Garvin, Okla; tea 3 years pub sch. Mar Hettie C Bailey, Mr 22 '06, Frogville, Okla; 3 children. Add, Garvin, Okla.

TIBBS, OSCAR B—'01 AB.

Lawy, Buxton, Ia.

WASHINGTON, JOSEPH P—'01 AB.

WATTS, GEORGE F—'01 AB.

Phys, Plainfield, NJ.

WIMBISH, JAMES A—'01 AB.

Phys, Atlantic City, NJ.

ADAMS, JOHN—'97-.

BRISCO, SAMUEL E—'97-.

BROWN, LUCIUS A—'97-.

CLARK, THOMAS G—'97-.

DARDEN, JOHN B—'97-.

JACKSON, JAMES C—'97-.

LANE, JOHN H B—'97-.

MCNICHOLS, MARION A—'97-.

MEANS, CORNELIUS R—'97-.

NEWTON, GARFIELD A—'97-.

OWENS, WILLIAM A—'97-.

PARKER, JAMES R—'97-.

ROYE, ERNEST L—'97-.

TAYLOR, HENRY O—'97-.

TOWNSEND, W H—'97-.

TURNER, ALEXANDER W—'97-.

WALLACE, FREDERICK D—'97-.

WETHINGTON, F S—'97-.

WILSON, LINDSEY A—'97-.

1902

ALLEN, WILLIAM P—'02 AB.

Lawy, Danville, Va.

BETHEL, ISAAC N R—'02 AB.

Phys, Pittsburgh, Pa.

BRANCH, SAMUEL J—'02 AB, '04 STB.

Tea, High School, St. Louis, Mo.

BURTON, GEORGE S—'02 AB, '05 STB.

B, Oc 31 '79, Marietta, Pa, son of George E Burton (b, Fb 6 '52, Harford Co, Md; expressman) and Annie E Johnson (b, My 30 '62, Marietta, Pa). Prep, York, Pa, high sch; '99-'02 AB; '05 STB; min Presb and tea; founder Young People's School of Music, York, Pa; '09-, asst p Faith Presb ch, York, Pa; sec Col Min Interdenom Ass; sec Negro Protective League York. Add, 31 East Jackson St, York, Pa.

CARR, GEORGE J—'02 AB.

Surgeon R N, Edinburgh, Scotland.

CHANDLER, CLARENCE H—'02 AB.

Bus, New York, NY.

***CHERRY, ROBERT K—'02 AB.**

B, Ap 4 '80, Waynesboro, Ga, son of Stark O Cherry (b, Mr 4 '58, Winston-Salem, NC; d, Mr 16 '12, Waynesboro, Ga) and Fanny Thompson (b, Mr 15 '57, Waynesboro, Ga). Prep, Haines Inst, Augusta, Ga; '99-'02 AB; '06, Shaw University, MD; '06-'11, phys; '11-'16, bus, Philadelphia, Pa. Mar Grace A Trower, Fb 8 '11, Philadelphia, Pa. D, Philadelphia, 1916.

FREEMAN, CHARLES S—'02 AB, '06 AM; STB.

B, Fb 13 '78, Ercidoun, Pa, son of Virgil Freeman (b, Wilmington, NC) and Jessie White (b, Chester Co, Pa). Prep, Inst for Col'd Youth, Philadelphia, Pa; '98-'02, AB; '03-'06 AM STB; '07-'08, p Liberty Street Presb ch, Troy, NY; '08-'11, Faith ch, York, Pa; '11-, Lafayette ch, Jersey City, NJ; pres Interdenominat Preachers' Meeting (col'd) of NY and vicinity. Mar Elizabeth V White, Sp 17 '02, Philadelphia, Pa; 2 children. Add, Jersey City, NJ.

FULLER, FREDERICK M—'02 AB.**GOLDING, RUSSELL D—'02 AB, '05 AM; STB.**

B, Mr 7 '73, Arcadia, Ga, son of Peter Golding (farmer; d, Fb 7 '01, Limerick, Ga) and Henrietta R Dunwoody (d, Ap 22 '02, Limerick, Ga). Prep, Haines Inst; '99-'02 AB; '05 AM STB; Min Presb; '05, tea agriculture, Albion Acad; p White Hall NC Presb ch, '05-'15; '13, organized Westminster NC ch. Mar Maggie F Clarke, JI 26 '05. Wilson, NC; 2 children. Add, Franklinton, NC.

HAMES, ELMORE C—'02 AB, '05 STB.

B, Mr 7 '75, Union, SC, son of Charles Hames (b, '48, Union, SC; carpenter; d, '87) and Harriet McWhirter (b, '47, Union, SC; d, —). Prep, Clark Univ, Atlanta, Ga; '99-'02 AB; '05 STB; '13 Morris Brown, DD; '05-, ss miss; '08, fraternal del Cumberland General Ass (col); '08, mod Atlantic Synod; memb Atlantic Citizen's League. Mar Rosa M Porter, Je 25 '02, Atlanta, Ga. Add, 199 Irwin St, Atlanta, Ga.

HARRIS, WILLIAM N P—'02 AB, '05 STB.

B, Fb 1 '79, Lexington, Va, son of Austin Harris (b, Dec 25 '55, Appomattox Co, Va; Lexington, Va; houseman) and Nannie J Ross (b, Nv 16 '59, Lexington, Va). Prep, Va Coll and Indust Inst, Lynchburg, Va; '99-'02 AB; '05 STB; '05-'06, tea Va Coll and Indust Inst, Lynchburg, Va; '07-'08, asst prin Bristol Norm Inst, Bristol, Tenn; '09-, prin Lexington Col Graded Sch; pres Rockbridge Co Col Teacher Assn; memb Negro Teacher's Assn of Va; pres Rockbridge Co Col'd School Fair Assoc. Mar Geraldine E Robinson, Nv 18 '05, August, Ga; 3 children. Add, 13 East Preston St, Lexington, Va.

HENRY, RICHARD J—'02 AB.

Tea, Atlanta, Ga.

HUTCHINSON, OTHELLO J—'02 AB.

Tea, Charleston, SC.

JACKSON, HENRY H—'02 AB.

Fayetteville, NC.

LEWIS, THOMAS N—'02 AB.

Phys, Liberia, Africa.

MARTIN, JOHN W—'02 AB, '05 AM; STB.

B, Lebanon, Va, son of Cornelius Martin (b, '15, near Richmond, Va; miller; d, Sp '98, Johnson City, Tenn) and Nancy Martin (b, '51 Russel Co, Va; d, Ag '10, Johnson City, Tenn). Prep, Langston High Sch, Johnson City, Tenn; '98-'02 AB; '05 AM STB; '05-'06, p AME Zion ch, Indianapolis, Ind; '06-'08, tea Atkinson College; '08-, pres. Mar Ola M Ecton, Ja 15 '06, Indianapolis, Ind; 1 child. Add, Madisonville, Kentucky.

MASON, JOHN J—'02 AB.

Lawy, Birmingham, Ala.

MASON, WILLIAM H—'02 AB.

Tea, Amelia Ct House, Va.

McCLENDON, HENRY P—'02 AB.

McLEOD, WILLIAM F—'02 AB.

McNEAL, JAMES A T—'02 AB.

MILLER, THOMAS E, JR—'02 AB.

Phys, Orangeburg, SC.

ROBESON, WILLIAM D, JR—'02 AB.

Boston, Mass.

TAYLOR, IRVIN W—'02 AB, '05 STB.

B, Nv 16 '79, Danville, Va, son of Silas M Taylor (b, '56, Lynchburg, Va; Pullman porter) and Maria L Wilson (b, '61, Chatham, Va). Prep, pub sch Danville, Va; '98-'02 AB; '05 AM STB; '05-'07, prin Pittsylvania Indust Acad, Ozeana, Va; '07-, princ pub sch Danville. Add, 206 Holbrook St, Danville, Va.

TAYLOR, WILLIAM O—'02 AB.

Phys, Boston, Mass.

WILLIAMS, JOSEPH G—'02 AB.

BRADLEY, JAMES J—'98-.

DANIELS, FRANK L—'98-.

TODD, RODERICK—'98-.

UKKERD, CHARLES J—'98-.

WILSON, ELI H—'98-.

WRIGHT, GEORGE A—'98-.

1903

BLEACH, LAWRENCE B—'03 AB.

Prin Seldon Inst, Brunswick, Ga.

*BULLOCK, FRANK F—'03 AB.

Min Bapt, Bristol, Pa.

BULLOCK, OSCAR F—'03 AB, '06 STB.

Min Bapt, High Point, NC.

CAMPBELL, HENRY W B—'03 AB, '06 AM; STB.

B, Fb 15 '78, Wilmington, NC, son of Wesley Campbell (b, '47, Floral College, NC) and Hannah Russell (b, Wilmington, NC). Prep, Albion Acad, Franklinton, NC; '99-'03 AB; '06 AM STB; '06-'08, tea Robeson Co Sch, NC; '08, ordained Cape Fear Ppty; '08-'11, p Concord Presb ch, Danville, Ky; '11-, Ebenezer Presb ch, Rome, Ga. Add, Rome, Ga.

CARDOZO, FRANCIS N—'03 AB.

B, Fb 14 '82, Cincinnati, O, son of Isaac N Cardozo (b, Ag 24 '56, Charleston, SC; min and tea; AB Oberlin Coll) and Elizabeth Williamson (b, Ag 23 '59, Isreenville, SC). Prep, Biddle Univ; '99-'03 AB; '03-'07 H U Med Sch, MD; phys; '10-, pres Baltimore Branch NAACP; '14-, memb bd of directors NAACP; memb Md Med, Dent and Pharmaceut Assn. Mar Fannie B Alexander, De 25 '09, Baltimore, Md; 1 child. Add, 1524 Druid Hill Ave, Baltimore, Md.

COVINGTON, CHARLES E—'03 AB.

Bus, Buxton, Ia.

DAVENPORT, ST ELMO—'03 AB.

B, Ap 11 '78, Va, son of Woodson Davenport (Min Bapt; d, Fb 10 '99) and Bell Hill. Prep, pub sch Va and Wilmington, Del; '99-'03 AB; '04-'08, Coll of Phys and Surg, Bston, Mass; MD; '09-'15, phys Atlantic City, NJ; '12-'15, med inspector pub sch. Mar Sadie O Jamotte, Oc 29 '12, Hoboken, NJ. Add, 105 Bay Street, Atlantic City, NJ.

DEBARDELEBEN, WILLIAM F—'03 AB.

Prep, Brainerd Inst; '99-'03 AB; '07, New York Univ; '03-'04, tea pub sch, Tex; '04-'13, sec YMCA; '13-, ss miss Presb ch Ppty of Lincoln, Ky. Add, 920 W Chestnut St, Louisville, Ky.

*DOUGLASS, JAMES R—'03 AB.

Tea, Baltimore, Md.

*FLIPPING, JOHN H—'93 AB.

Bus, Atlantic City, NJ.

FRASIER, WILLIAM T—'03 AB, '06 STB.

B, Mr 22 '73, son of Hamilton Frasier, Taylor's Creek, Ga, and Delia Stevens (d, My '09). '99-'03 AB; '06 STB; ss miss. Mar Mary Hill, Nv 1 '06, Washington, DC; 3 children. Add, Waltersboro, SC.

GRIFFIN, WILLIAM A—'03 AB.

Palatka, Fla.

GRIGGS, AUGUSTUS C—'03 AB, '06 AM; STB.

B, Oc 27 '81, Farmville, Va, son of Nathaniel M Griggs (b, '54; d,

Mr '78) and Fannie Evans (b, '56). Prep, Inst for Col Youth; '99-'03 AB; '06 AM STB; '06-'07, tea Hardin Inst, Allendale, SC; '07-'13, prin Farmville (Va) graded sch; '13-, tea & chaplain, Haines Inst, Augusta, Ga; memb Negro National Organization Soc; Civic League of Augusta; '11-'12, del Negro National Educational Convention. Add, So Main St, Farmville, Va.

HAMMIE, ROBERT P—'03 AB.

Phys, Boston, Mass.

HAYWOOD, JOHN W—'03 AB, '11 AM; STB.

B, Jl 4 '80, Maury Co, Tenn, son of Charles Haywood (b, in Tenn; farmer; d, '83) and Jennie Kennedy (b, in Tenn; d, '87, Italy, Tex). Prep, Waxahachie (Tex) high sch; '00-'03 AB; '08-'11 AM STB; '11, Union Theo Sem and Columbia University, New York, NY; '14, Wiley University, STD; '11, p ME ch, Brooklyn, NY; '11-'12 ME ch, Milford, Tex; '13-'14, Ebenezer ME ch, Marshall, Tex; '12-'13, prof Wiley Univ, Marshall, Tex; pres-elect College of West Africa, Me ch. Mar Lottie J Burnett, Ag 4 '04, Waxahachie, Tex; 3 children. Add, Box 162, Marshall, Texas.

HAWKINS, JOHN C—'03 AB.

B, Mr 27 '78, Middlebury, NC, son of John Hawkins (b, —; d, '83) and Sarah Hawkins. Prep, Henderson Norm Institute, NC; '99-'03 AB; '10-'12, New York University, LLB; '05-'13, clerk Dept of Regist Mail, Post-Office, NY; '14-, lavy 80 Wall Street, NY. Mar Edith M Gilbert, Fb 15 '10. Add 207 W 134 St, New York, NY.

JOHNSON, SCIPIO S—'03 AB.

Phys, Augusta, Ga.

JONES, WASHINGTON L—'03 AB.

Phys, Detroit, Mich.

KERR, JOHN T—'03 AB, '06 STB.

Min Bapt, Xenia, O.

LEWIS, WILLIAM W—'03 AB.

Bus, Cuba.

McLURKIN, CHARLES P—'03 AB, '06 AM; STB.

B, De 1 '79, son of Samuel P McLurkin (b, '46, Shelton, SC; cook and farmer; d, My 13 '05) and Cornelia McLurkin (b, Je 11 '55, Shelton, SC). Prep, State A & M Coll, SC; '99-'03 AB; '06 AM STB; State Coll of SC, LI; '06-'07, p Faith ch, York, Pa; '07-'10, supt education Cumberland (Col) Presb ch; Ag '10-Nv '10 p. Gibson Chap, Springfield, Mo; '10-'12, prof natural sci, State A & M College, SC; '12-, prof agricult sci, Branch Normal College, Pine Bluff, Ark. Mar Katie Havis, Ja 2 '14. Add, Branch Normal College, Pine Bluff, Ark.

McLURKIN, R G J—'03 AB.

NEARON, LEONARD F—'03 AB.

B, Jl 17 '77, St George's, Bermuda, son of John A Nearon (b, Ap 6 '41, Bermuda; merchant; d, Bermuda, Sp 9 '06) and Charlotte

Tucker. Prep, St George's Acad; '99-'03 AB; '08, New York Med College and Flower Hospital, MD; '09, County Med Soc; '08, Medico-Chi Soc; '11, Aesculapian Med Soc; phys Hope Day Nursery, NY. Mar Ag 1 '04, Theodosia Smith, Bermuda. Add, 207 W 134 St, New York, NY.

*NUGENT, RICHARD—'03 AB.

Chester, Pa.

PARKER, WILLIAM H—'03 AB.

SASSER, ARTHUR H—'03 AB.

B, My 3 '78, Goldsboro, NC, son of Simon Sasser (b, Goldsboro, NC; carpenter; d, J1 25 '11) and Dolly P Goldsboro (d, Mr 12 '07, Goldsboro, NC). Prep, Normal Sch, Goldsboro, NC; '98-'03 AB; Coll Phys and Surg, Boston, Mass. Mar Ida Smith, Je 10 '06 Boston, Mass; 2 children. Add, 1719 Arctic Ave, Atlantic City, NJ.

SCOTT, HOWARD D—'03 AB.

Bus, Philadelphia, Pa.

*SMITH, FRED J—'03 AB.

Atlantic City, NJ.

STEWART, WILLIAM G—'03 AB.

Tea, Hampton Institute, Va.

THOMPSON, MILTON L—'03 AB, '06 STB.

Min Presb, Atlanta, Ga.

WALDEN, ULYSSES L—'03 AB.

B, Nv 7 '79, Jefferson Co, Fla, son of Major B Walden (b, Nv 8 '56, Jefferson Co, Fla; railroad employee) and Isabella V Walden (b, J1 7 '59; d, Ja 23 '15, Jacksonville, Fla). Prep, high sch, Jacksonville, Fla, and State College, SC LI; '99-'03 AB; State College, SC; 2 yrs tea pub sch Duval Co, Fla; '05-, letter-carrier; ex-pres the local Letter-carrier's Assn; ex-State Vice-pres National Letter-carrier's Assn. Mar Ada C Daniels, Mr 1 '05, Jacksonville, Fla; 2 children. Add, 1716 Kings Avenue, Jacksonville, Fla.

AVANT, FRANK W—

B, Je 1 '76, Southport, NC, son of Charles W Avant (b, Mr 20 '29, Wilmington, NC; carpenter; d, Nv 28 '03) and Sarah J Pisson (b, Oc 19 '27). Prep, HU Acad; '99-'01, LU; Leonard Medical College, '04 PhG; '08 MD; internship Freedman's Hospital Washington, DC; lay-reader St Mark's PE ch; manager Queen City Pharmacy, Charlotte, NC; Ideal Pharmacy, Norfolk, Va; '08-, phys; pres Working Man's B and L Ass; memb Bd of Charity. Mar Florence L Nichols, De 8 '09, Newark, NJ; 1 child. Add, 710 Red Cross St, Wilmington, NC.

BROOKS, EDWARD B—'99-

Private, 1st Class, Camp Stotsenburg, Pampanga, Phillipine Is.

- GRIGGS, NATHANIEL M—'99-.
 HOLDMAN, SAMUEL H—'99-.
 JENKINS, ALFRED W—'99-.
 JOHNSON, MOSES W—'99-.
 JONES, JOSEPH C C—'99-.
 LANEER, ANDREW J—'99-.
 LAWRENCE, PAUL H—'99-.
 SANDERS, JOHN D—'99-.
 WILSON, NEWTON M—'99-.

1904

- BIVINS, EUGENE S—'94 AB.
 Bus, Philadelphia, Pa.
- BROOKS, WILLIAM F, JR—'04 AB.
 Bus, Philadelphia, Pa.
- COLEMAN, ALFRED F—'04 AB.
 B, Ap 10 '79, Shelton, SC, son of Alfred Coleman (b, '55; farmer) and Katherine Coleman (b, '59, Feasterville, SC; d, Fb 16 '83, Shelton, SC). Prep, Immanuel Sch, Aiken, SC; '00-'04 AB; '05-'08, tea Immanuel Training Sch, Aiken, SC; '08-'15, tea math Swift Mem Coll, Rogersville, Tenn. Mar Eugenia Rouse, Je 21 '10. Add, Rogersville, Tenn.
- COTTON, NORMAN J—'04 AB.
 Phys, Paterson, NJ.
- FOSTER, RICHARD A—'04 AB.
- GATES, GEORGE H—'04 AB.
 Phys, Baltimore, Md.
- HEDGMAN, FRENCH M—'04 AB, '07 STB.
 Min Bapt, Ardmore, Pa.
- IMES, GEORGE L—'04 AB.
 Min Congl; prin Bible Dept, Tuskegee Institute, Ala.
- JONES, EDWIN T—'04 AB.
 Phys, Bluefield, WVa.
- KILLINGSWORTH, WILLIAM C—'04 AB.
 Tea, Yorkville, SC.
- LEE, BENJAMIN F, JR—'04 AB.
 Tea, Baltimore, Md.
- McAVOY, JAMES L—'04 AB.
 Bus, Atlantic City, NJ.
- McDOUGALD, CORNELIUS W—'04 AB.
 Lawy, Asst District Attorney, New York, NY.

MILLER, WILLIAM H—'04 AB.

Phys, Raleigh, NC.

MURPHY, WESLEY H—'04 AB.

Johnson City, Tenn.

ONQUE, LeGRANDE M—'04 AB, '07 STB.

B, Ap 18 '80, Jersey City, NJ, son of John M Onque (b, Ag 14 '28, Princeton, NJ; nightwatchman; d, Mr 11 '95, Princeton, NJ) and Martha M Fairfax (b, Fb 22 '40; d, Oc 31 '91, Jersey City, NJ). Prep, Hampton Inst, Va; '00-'04 AB; '04-'07 STB; '07-'09, '10-'11, tea Cotton Plant Acad, Ark; '07-'09, p Bethel ch, Fargo, Ark; '09-'10, Hopewell; '10-'15, Bethel Church, Fargo; '10-'12, Harris Chapel, Brinkley. Mar Minnie J Houston, Ji 31 '11. Add, Fargo, Arkansas.

PICQUETT, JOHN H—'04 AB.

Bus, Augusta, Ga.

POWELL, MUNROE E—'04 AB.

Min Presb, Lenoir, NC.

RILEY, WILLIAM L C—'04 AB.

Tea, Creston, SC.

TAYLOR, HENRY V—'04 AB, '07 STB.

Min Meth, Madisonville, Ky.

*THOMPSON, JOHN W—'04 AB, '07 STB.

Min Bapt, Williamsport, Pa.

UMSTEAD, LEWIS J—'04 AB.

UPPERMAN, LEWIS M—'04 AB, '07 STB.

Min AMEZ, New Castle, Pa.

VALENTINE, WILLIAM K—'04 AB.

Tea, Chester, Pa.

WILLIAMS, JAMES F—'04 AB.

Bus, Philadelphia, Pa.

WORTHY, WILLIAM—'04 AB.

B, Fb 24 '78, Forsythe, Ga, son of Taylor Worthy (farmer; d, Sp '13, Forsythe, Ga) and Basheba Wright. Prep, Jackson Acad, Forsythe, Ga; '00-'04 AB; '04-'08, Coll Phys and Surg, Boston, Mass, MD. Mar Mabel R Posey, Nv 12 '12, Boston, Mass; one child. Add, 676 Shawmut Ave, Boston, Mass.

YOUNGUE, EUGENE L—'04 AB.

Phys, Clarksburg, WV.

ALEXANDER, WELLINGTON G—'00-

BOMAR, JOSEPH H—'00-

BROOKS, CHARLES S—'00-

COLEMAN, LAWRENCE L—'00-

DICKSON, JULIUS C—'00-.
 FISHER, ROBERT F—'00-.
 FLAGLER, SANTA ANNA—'00-.
 FORDHAM, GEORGE H—'00-.
 GILL, JOHN D—'00-.
 HAWKINS, WILLIAM A—'00-.
 KENNEDY, SAMUEL A—'00-.
 MCCOLLUM, HUGH—'00-.
 MULLINS, PRIESTLY L—'00-.
 RUSSELL, SAMUEL M—'00-.
 SIMONS, WILLIAM H—'00-.
 SMITH, FREDERICK L—'00-.
 THOMAS, JOSEPH W—'00-.
 THOMAS, SHECK D—'00-.
 WATSON, CHARLES B—'00-.

 1905

ALEXANDER, JOHN A—'05 AB.

BETHEL, ALLEN P—'05 AB.

B, Oc 18 '83, Spartansburg, NC, son of William L Bethel (b, My 4 '48, Clemonsville, NC; min) and Fannie Martin (b, Ja 13 '56, Madison, NC; d, Ap 30 '86, Spartansburg, SC). Prep, pub sch Winston-Salem, NC; '01-'05 AB; '05-'08, Philadelphia Coll of Pharmacy, PD; druggist; pres Negro Commercial Club of Oklahoma City; memb Haywood Symphony Clubs and Rudolph Concert Band; business int a moving picture theatre, public park, and pres the Smithvale Telephone Co; owner Bethel Drug Co. Mar Je 9 '10, Rosa L Brown; 1 child. Add, 317 E 2d St, Oklahoma City. Okla.

BOURNE, JAMES F—'05 AB.

B, Sp 22 '79, Island Creek, Md, son of Lewis H Bourne (b, Nv '38, Calvert Co, Md; farmer and building contractor; d, Nv '01) and Margaret Gray (b, Calvert Co, Md; d, '80, Calvert Co). Prep, Inst for Col'd Youth, Philadelphia, Pa; '02-'05 AB; '05-'08, Philadelphia Coll of Pharmacy, PD; for eight months drug clerk; Fb '09-, drug business; '12, member of the Atlantic City Sch Bd; '14, reappointed for 3 yrs; '14, pres Arctic Ave Branch YMCA; memb and for one term pres University Club Atlantic City. Add, 1801 Arctic Avenue, Atlantic City, NJ.

Min Chstn, Durham, NC.

CHERRY, STARK O—'05 AB.

B, Ag 24 '82, Waynesboro, Ga, son of Stark O Cherry (b, '61, Waynesboro, Ga; building contractor; d, '13) and Fannie Walker (b, '62,

Waynesboro, Ga). Prep, Haines Norm Inst; '01-'05 AB; '05-'07, Leonard Med Sch; '07-'09, med dept Temple Univ, Philadelphia, Pa; nurse Garriston hosp, '07-'09; memb Therapeutic Soc and Applegate Obstetrical Soc, Temple Univ, Philadelphia, Pa; '09-'10, prof anatomy and physiology Lincoln Memorial Hosp, Pittsburgh; treas Lincoln Drug Co, Pittsburgh; and member board of directors of the Coleman Home for Boys. Mar Francis H Trower, Oc 7 '14, Germantown, Pa. Add, 6217 Frankstown Ave, Pittsburgh, Pa.

COUSINS, HENRY C—'05 AB, '08 STB.

B, Ja 19 '78, Henderson, NC, son of Harrison Cousins (b, Oxford, NC; farmer; d, Ja 5 '14, Henderson, NC) and Mary A Kelly (b, '49, Henderson, NC; d, Je 16 '89, Oxford, NC). Prep, Mary Potter Mem Sch, Oxford, NC; '01-'05, AB; '08 STB; '09-'13, Prin Lima High Sch, Lima, Okla; and p First Presb ch. Mar Mamie J Howell, Sp 13 '08, Oxford, NC (d, Sp 22 '14, Lima, Okla); 3 children. Add Lima, Oklahoma.

COX, ANDREW M—'05 AB.

Phys, Morristown, NJ.

***DAWKINS, ALPHONSO P—'05 AB.**

Carlisle, SC.

GALBREATH, JOHN A—'05.

Phys, Pottstown, Pa.

GREGG, FRANKLIN—'05 AB.

Min Presb, Palatka, Fla.

HAYES, LAWRENCE R—'05 AB.

Bus, Philadelphia, Pa.

HENDRICKS, WILLIAM E—'05 AB.

B, Ag 1 '79, St Croix, DWI, son of George W Hendricks and Caroline Robert. Prep, St Croix, Bob's High Sch; '01-'05 AB; '08, Yale Univ, AB; '08-'11, miss Epis Porto Rico; '11-, rector St Thomas PE ch, Philadelphia, Pa. Mar Laura V Highgate, Je 24 '11, Philadelphia, Pa; 1 child. Add, St Thomas Episcopal Church, 12th St below Walnut, Philadelphia, Pa.

***KEENE, WALTER—'05 AB.**

Tea, Danville, Va.

LEWIS, CHARLES A—'05 AB, '13 AM.

B, Fb 27 '83, son of William H Lewis (b, Washington, Va; blacksmith) and Lucy M Beckwith (b, Washington, Va). AB '05; '10, Univ of Pa, MD; '13 AM LU; phys Douglass and Mercy Hosp Philadelphia; '11, special sociological investigator Phipps Institute, Univ of Pa; organizer Delta Sigma Frat, Univ of Pa; '11, special lecturer Philadelphia Acad of Med and Allied Sci; '12, special investigator Housing, Tuberculosis, etc, Philadelphia Negro; author of *Best Means of Combating Tuberculosis in the American Negro, Housing Conditions among the Colored People in Philadelphia, Tuberculosis in the*

- Negro before Emancipation, Tuberculosis in the African.* Mar Vergie R Vassar, Je 12 '07, Atlantic City, NJ; 2 children. Add, 1535 Lombard Street, Philadelphia, Pa.
- *MALLOY, FAIRLY C—'05 AB.
Tea, Franklinton, NC.
- MANTANGA, HARRY H—'05 AB.
Min Presb, Qumba, Cape Colony, So Africa.
- MCCLANE, WALTER D—'05 AB.
Min Epis, Cambridge, Mass.
- MURRAY, VANHORNE—'05 AB, '08 STB.
Min Presb, West Point, Miss.
- NXIWENI, JOEL W—'05 AB, '08 STB.
Min Presb, Cala, Cape Colony, So Africa.
- PENNINGTON, JAMES W—'05 AB, '08 STB.
B, '70 Jonesville, Va. Prep, Swift Mem Coll, Rogersville, Tenn; '01-'05 AB; '08 STB; min Presb and tea. Mar Armeta T McGhee, Je 30 '09, Oxford, NC; 4 children. Add, 412 Eschals St, Greenville, SC.
- RANN, EMERY L—'05 AB, '07 AM.
B, Sp S '74, Brownsville, Mich, son of John Wesley Rann (b, Je 16 '47, Logan Co O; farmer) and Esther James (b, Cass Co, Mich, De 20 '55; d, Brownsville, Mich, De 24 '85). Prep, high sch, Racine, Wis; '02-'05 AB; '07 AM; '06, prin Gay St sch, West Chester, Pa; '06-'11, prin col sch Bluefield, WV; '11-'13, prin col sch McDonald, WV; '13-'14, prin Eckman Graded Sch, Keystone, WV; '13-'14, pres WVA State Teachers' Assn; memb Mas Order, Knights of Pythias. Mar Vico M. Froe, Ja 14 '11, Bluefields, WV; 1 child. Add, Keystone, WV.
- SMITH, LEWIS H—'05 AB.
Min Meth, Albany, Ga.
- TULSIE, ABRAHAM R—'05 AB.
Min Presb, Trinidad, BWI.
- TUTT, JOHN MCC—'05 AB, '06 AM.
B, —Ja 14 '86, Augusta, Ga; son of John Tutt (b, '59, Richmond Co, Ga; cook; d, Ag '88) and Clara Clemens (b, near Augusta, Ga, '60). Prep, Haines Inst; '02-'05 AB; '06 AM; '05-, tea math, Haines Inst, Augusta, Ga. Add, Haines Institute, Augusta, Ga.
-
- BANNER, MURPHY W—'01-.
- LASSITER, NORMAN—'01-.
Phys, Norfolk, Va.
- *LUBISI, SAMUEL—'01-.
- NELSON, JOHN F—'01-.
- NORFLEET, ASA C—'01-.
- RUSK, WILLIAM H—'01-.

SIDNEY, ALEXANDER W—'01-.

TUCKER, SAMUEL T—'01-.

Bus, Atlantic City, NJ.

TURNER, LUTHER R—'01-.

WARREN, ALVIN C—'01-.

WHALEY, CHARLES H—'01-.

Min Meth, Bristol, Pa.

WILHITE, LOUIS H—'01-.

WINTZER, NORMAN L—'01-.

1906

BARROWS, JUDSON C—'06 AB.

Bus, Philadelphia, Pa.

BLACKWELL, JAMES H, JR—'06 AB, '07 AM.

B, Mr 22 '87, Manchester, Va, son of James H Blackwell (b, Fb 5 '63, Marion, Va; teacher) and Annie E Jordan (b, Sp 15 '67, Petersburg, Va). Prep, Va Union Univ, Richmond, Va; '03-'06 AB; '07 AM; '07-'11, HU Med Sch, MD; sec Richardson Med Soc; memb National Med Assn. Add, 14 East 13th St, Richmond, Va.

BROWN, JAMES L—'06 AB.

BURGEN, WARREN H—'06 AB.

Phys, Buffalo, NY.

BYNUM, JAMES H—'06 AB.

Phys, Central Pharmacy, Orange, NJ.

CUSTIS, JOHN R—'06 AB, '09 AM; STB.

B, Ag 16 '75, Norfolk, Va, son of Peter Custis (gardener; d, My 10 '91, Norfolk, Va) and Laura A Scott (d, Mr 4 '13). Prep, pub sch and Norfolk Mission Coll; '03-'06 AB; '09 AM STB; '14-'15, summer sessions Univ of Pa; '09-'11, tea, dept of theo, Corey Inst, Portsmouth, Va; '12, prin Titus (Va) Town School; '12-'16, prin Lott Carey public school, Norfolk, Va; '09-'16, p First Bapt ch, South Hall, Va; vice-pres Tidewater Teachers' Assn; memb Norfolk City Teacher's Inst and Va State Tea Assn. Mar Esther F Keeling, Sp 9 '07, Norfolk, Va; 5 children. Add, RFD 3, Box 154, Norfolk, Va.

DOUGLASS, ROBERT J—'06 AB.

Tea, Cuthbert, Ga.

EVANS, JOHN Q—'06 AB, '09 AM; STB.

Son of Jacob C Evans (b, Louisburg, NC; d, Lynchburg, Va, '09) and Susan Patterson (b, Louisburg, NC). Prep, Albion Acad, Franklinton, NC; '02-'06 AB; '09 AM STB; Shaw's Chapel Presb ch, Lima, Okla; prin pub sch Beggs, Okla. Mar Susie L Maleen, Ag 31 '14, Okmulgee, Okla. Add, Beggs, Okla.

FISHER, AUGUSTUS M—'06 AB.

B, My 24 '87, Lincoln University, Pa, son of George A Fisher (b, Baltimore, Md; business) and Pauline Conkline (b, Baltimore, Md; d, Nv 13 '02, Lincoln Univ). Prep, pub sch Lower Oxford, Pa; '02-'06 AB; '08-'11, Univ of Pa, Vet Dept, VMD; '11, Royal Vet Coll, London, England; '13, Hahnemann Med Coll, Philadelphia; '14, physical director Va Union Univ, Richmond, Va; '15-, Veterinarian, Bureau of Animal Industry, US Dept of Agriculture; charter memb Delta Eta Sigma Fraty. Add, 676 Shawmut Ave, Boston, Mass.

JAMISON, JAMES L, JR—'06 AB.

B, Jl 4 '85, Wrightsville, Pa, son of James L Jamison (b, Ja 20 '57, Wrightsville, Pa; phys; '79 LU, AB; '06 LU, AM; '82, Jefferson Med Coll MD) and Francenia L Baldwin (b, Ap 4 '60, Philadelphia, Pa). Prep, high sch, Wrightsville, Pa; '02-'06 AB; '13-'14, Rutgers Coll, special work educat psychol; '06-'07, prin Lincoln high sch, Carlisle, Pa; '07-'08, general agent Mass Mutual Life Ins Co; '08-'09, prin col sch, Frostburg, Md; '09-'15, prin Somerville, NJ, pub sch (col); '15-'16, see YMCA (Col) New York, NY. Mar Hattie L Gullins, Ag 27 '07, Steelton, Pa; 1 child. Add, Wrightsville, Pa.

KENDRICK, ABRAHAM—'06 AB.

Min Presb, South Boston, Va.

***KING, ISAAC W—'06 AB.**

Tea, Muskogee, Okla.

LILLARD, JASPER W—'06 AB.

Tea, Haines Inst, Augusta, Ga.

MARTIN, EDWARD R—'06 AB.

Bus, Chicago, Ill.

MASON, ALVIN S—'06 AB, '07 AM.

B, Ja 18 '83, Farmville, Va, son of Anthony Mason (b, De 25 '40, Surrey Co, Va; janitor) and Mary M Bolling (b, Mr '55, Cumberland Co, Va). Prep, Farmville, Va; '02-'06 AB; '07 AM; '07-'11, med sch H U MD; memb Flat Top Med Assn; phys Ingleside Sem, Burkesville, Va; partner in drug-store Pocahontas, Va. Mar Omega H Vaughn, De 23 '13, Farmville, Va. Add, Pocahontas, Va.

MILLER, HORACE R—'06 AB.

New York, NY.

***MYOLI, ELIAM H—'06 AB.**

Tea; miss Meth, Cape Colony, So Africa.

MZIMBA, LIVINGSTONE N—'06 AB, '09 STB.

Min Presb, Entabini, Cape Colony, So Africa.

NJKELNA, SIMON W—'06 AB, '09 STB.

Min Presb, Ysomo, Cape Colony, So Africa.

NOBLE, FLOYD G—'06 AB.

Phys, Raleigh, NC.

RICE, CHARLES S, JR—'06 AB.

Bus, 32 Denison St, Newport, RI.

SNEAD, CHARLES G, JR—'06 AB.

B, Ag 30 '81, Augusta, Ga, son of Charles G Snead (b, De 28 '51, Augusta, Ga; hotel waiter) and Ella Boyd (b, My 26 '60, Augusta, Ga). Prep, Haines Inst, Augusta; '02-'06 AB; '06-'09, law school Columbia Univ, LLB; lawy. Add, 108 Humboldt Boulevard, Jamaica, NY.

TODD, WILLIAM W—'06 AB.

Min Presb, Lafayette, Ga.

TULL, IRVIN C—'06 AB.

B, Ji 24 '80; son — Tull and Sarah M Peters (b, Allen, Maryland). Prep, Morgan Coll; '02-'06 AB; '12-'13, summer sessions Univ of Ill; '07-'15, tea math, Tuskegee Inst, Ala; '15-, tea math, Southern Univ, La. Add, Southern University, Baton Rouge, La.

FLEGLER, WM E—'06 Special.

MANTANGA, SIMON T—'06 Special.

BLACKSTONE, THOMAS S—'02-.

BLUE, RICHARD A—'02-.

CAREY, WALTER A—'02-.

CHANCE, JULIUS C—'02-.

DICKEY, JOHN M—'02-.

DUCKETT, THOMAS G—'02-.

FANT, SAMUEL C—'02-.

FOSTER, LUCIUS C—'02-.

FRANKLIN, WILLIAM E—

B, Fb 24 '83, Oil City, Pa, son of Major W Franklin (b, Mr 10 '52, Campbell Co, Va; policeman; d, Ag 20 '10, Oil City, Pa) and Eliza J Henderson (b, Sp 18 '59, Franklin, Pa). Prep, Oil City high sch and Earps Private Acad; '02-'05, LU; '05-'09, Cleveland Homeopath Med Coll, MD. Mar Bessie J Smith, De 10 '13, Washington, Pa; 1 child. Add, 1505 Wylie Ave, Pittsburgh, Pa.

FULLER, GILFORD—'02-.

HOOPER, ROBERT O—'02-.

JONES, JACOB—'02-.

*McMASTER, HUGH A—'02-.

MILLER, JAMES P—'02-.

MTSHELNA, SHADRACK—'02.

Miss Presb, Cape Colony, S Africa.

PHILLIPS, ALONZO R—'02-.

REESE, SAMUEL S—'02-.

ZOKUPA, JEREMIAH—'02-.

1907

- BRANCH, MATTHEW S—'07.
Min Presb; tea, Mary Potter Sch, Oxford, NC.
- BURGESS, WILLIAM D—'07 AB.
Snow Hill, Md.
- BUTLER, LEONARD C—'07 AB.
Phys, 1230 Etting Street, Baltimore, Md.
- COLLINS, ARTHUR A—'07 AB.
Phys, Oxford, Pa.
- DOUGLASS, WILLIAM H—'07 AB.
Bus, Baltimore, Md.
- DULA, ARTHUR G—'07 AB.
Min, Washington, DC.
- ELLISON, GEORGE F—'07 AB, '10 AM; STB.
B, Nv 26 '85, Deaufort, NC, son of Capt Frank Ellison (sea-captain) and Rosa A Ellison (d, Nv 12 '03). Prep, Washburn Sem and Albion Acad; '03-'07 AB; '10 AM; STB; '10-'11, Laura St Presb ch, Jacksonville, Fla; '12-, Mt Vernon Presb ch, Palatka, Fla; city probation-officer; edit and founder Palatka Advocate; '14, mod Knox Pbty; '15, General Ass. Mar Ethel U Harrison, Ap 27 '11, Jacksonville, Fla; 1 child. Add, 108 South 8th St, Palatka, Fla.
- FARRISON, JOHN S—'07 AB.
Lawy, 224 West Frambles Ave, Columbus, O.
- FRANCIS, FLOYD D—'07 AB, '10 STB.
B, Nv 7 '86, Danville, Va, son of Floyd H Francis (b, Fb '38, Pittsylvania Co, Va; night-watchman) and Flora E Gibson (b, '59, Winston-Salem, NC). Prep, Industrial High Sch, Danville, Va; '03-'07 AB; '10 STB; '15, appointed by Gov of NJ to Emancipation Exhibit, Chicago, Ill; '11-'15, magazine contributor and newspaper correspondent; '15, editor *Atlantic Advocate* (weekly newspaper). Add, Box 716, Atlantic City, NJ.
- GREEN, SEIBLES R—'07 AB.
Bus, Sumter, SC.
- GUILLES, JAMES G—'07 AB.
Book-agent, Montreal, Canada.
- MONTGOMERY, JAMES M—'07 AB.
B, My 25 '83, son of Lewis Montgomery (b, Maysville, SC; farmer) and Eliza Montgomery (b, Maysville, SC). Prep, Brainard Inst, Chester, SC; '03-'07 AB; '13-'14, asst instructor printing, H U, Washington, DC; '14-'15, mail-clerk; memb Washington Concert orchestra and the Cresendo Musical Club; '17, instruct printing, H U, Washington, DC. Mar Martha Huntington, Nv 28 '12. Add, 812 12th St, NE, Washington, DC.
- NELSON, MIDDLETON J—'07 AB, '10 STB.
Min Presb, prin Rendall Academy, Keeling, Tenn.

NEWMAN, ALLEN—'07 AB, '10 STB.

B, Je 6 '83, Marple, Pa, son of Harden Newman (b, Je 22 '45, Gardensville, Va) and Georgianna Givens (b, Sp 18 '50, Charlottesville, Va). Prep, Media High Sch; '03-'07 AB; '10 AM STB; '11, Bible, summer Sch of Relig, Berkeley, Cal; min Bapt; dir Ch Exten Soc, San Francisco; '15, col rep Pan Pacif Internat Exposit; '13, del from Utah Emancipation Celebration, Philadelphia, Pa; '15, memb Executive Bd Northern Bapt Convention. Chaplain U S A '17, Fort Dodge, Iowa.

RANKIN, ARTHUR E—'07 AB.

B, Sp 2 '79, Brown Summit, NC, son of Albert F Rankin (b, '44, Benaja, NC; d, '84) and Minnie F Wright (d, '82). Prep, A & M College, NC; '03-'07 AB; '08-'11, Auburn Theo Sem, Auburn, NY; '11-'13, p Smith Mem Presb ch, Crockett, Texas; '12-'13, mod Syn Canadian; '13-'14, ss Miss White River Pbt; '15-, p Gibson Chap, Springfield, Mo. Add, Springfield, Mo.

RENDALL, J HAWLEY—'07 AB.

Min Presb, Chaplain U S A '17.

ROSS, JULIAN W—'07 AB.

B, Je 10 '84, Albany, Ga, son of Seymour Ross (b, Lee Co, Ga; minister; d, '66, Lee Co, Ga) and Clara Simms (b, '65, Americus, Ga; d, '09, Leliation, Ga). Prep, Georgia State Indust Coll; '05-'07 AB; '07-'11, med dept H U, MD; '12-'13, musician; '13-, phys; '14, memb visiting staff Freedman's Hospital, gyn serv. Mar Lillian R Jefferson, My 28 '10, Washington, DC. Add, 409 Elm St, NW, Washington, DC.

ROSS, SAMUEL J—'07 AB.

B, Brit Guiana, So America, son of Samuel J Ross (b, Brit Guiana; tea; d, Brit Guiana) and Carolina Carmichael (b, Brit Guiana; d, ditto). Prep, pub sch, Brit Guiana; '02-'07 AB; '12 MD Coll Phys and Surg, Chicago, Ill. Mar Pearl F Thomasson, Mr '13, Chicago, Ill. Add, Greensboro, Ga.

WILLIAMS, ALBERT—'07 AB.

WILLIAMS, ALBERT PREOPOLIS—'07 AB.

CANNON, DAVID W—

B, Ap 8, '79, Concord, NC; son of John J Cannon (b, Ag 6 '44, Mecklinberg Co, NC; d, Sp 21, '00, Concord, NC) and Sarah J Walker (b, My 20 '47). Prep, Biddle Univ; '03-'06 LU; '06-'08 Princeton Theol Sem, NJ; '08 p Ebenezer Bapt ch; '08-'09 State Supt Bible Educat Assn; '09-'10, p Mt Calvary Bapt ch, Plainfield, NJ; '11-, p 1st Bapt ch, Cranford, NJ. Mar Mary G Moody, Je 30, '09, New Brunswick, NJ; 2 children. Add, 62 Union Avenue, Cranford, NJ.

CHRISTIAN, GEORGE B—'03-.

HENDRICK, JERRY M—'03-.

IVEY, HARDY A—'03-.

JONES, EDWARD—'03-.

- LASHLEY, JOSEPH B—'03-.
MSIKINYA, JOHN I—'03-.
Cape Colony, So Africa.
MURPHY, GEORGE C—'03-.
RUBESON, JOHN B R—'03-.
STEWART, REGINALD W—'03-.
WEST, MARSHALL D—'03-.
WILSON, SAMUEL C—'03-.

1908

- ALEXANDER, HENRY T—'08 AB.
ARMSTRONG, DAVID I—'08 AB.
AUSTIN, HENRY J—'08 AB.
BARNWELL, FREDERIC R—'08 AB, '11 STB.
Min. Bapt. Add, 1328 Louisiana Ave, Fort Worth, Tex.
COLLINS, PAUL A—'08 AB.
B, Je 10 '85, Oakland, Cal; son of Abram A Collins (b, Ag '57, Cal; min; '01, LU, AM) and Sara E Sanderson (b, Jl '59, California). Prep, high sch, Princeton, NJ; '04-'08 AB; '09-'13, New York Homeopath Med Coll and Hosp, MD; med inspector Trenton (NJ) pub sch; memb Mercer Co Homeo Med Soc. Add, 229 W Hanover St, Trenton, NJ.
DAVIE, HARDEE Q—'08 AB, '11 STB.
Tea. McClelland Academy, Newnan, Ga.
DOWNS, JOHN C—'08, '11 STB.
Son of — Downs (b, '41; bus; d, Nv 24 '98) and Margaret E Wells. Prep, pub sch Baltimore, Md; '04-'08 AB; '11 AM STB; musician, Baltimore, Md. Mar Rosanna Harris, Jl 2 '13, Baltimore, Md. Add, 922 Leadenhall St, Baltimore, Md.
ELLIS, JAMES D—'08 AB.
Min Presb, Tenn.
FOWLER, RICHARD M—'08 AB.
'13 Med Sch, Univ. of Pittsburgh, MD. Phys, Atlantic City, NJ.
HURDLE, LILBURN C—'08 AB, '11 STB.
B, Je 24 '82, Norfolk, Va, son of London Hurdle (b, '30, Gates Co, NC; farmer) and Frances Sykes (b, '46, Norfolk Co, Va; d, Je '92). Prep, Norfolk Miss Coll; '05-'08 AB; '11 STB; '14, Princeton summer sch of theol; p Bright Hope Bapt ch, Princeton, NJ; Union Bapt ch. Elizabeth, NJ. Add, 107 High St, Cranford, NJ.
LANE, WILLARD M—'08 AB.
MUNCHUS, JAMES E—'08 AB.
Phys. Waxahachie, Tex.
PRITCHARD, JAMES V—'08 AB.

RICE, ALLEN W—'08 AB, '11 STB.

B, '80, Greenwood, SC, son of Mably Rice (b, '36, Greenwood, SC; farmer; d, De 4 '81) and Vernie Dillard (b, '44, Goldburg, SC). Prep, Brainard Inst; '04-'08 AB; '11 STB; '11-'13, tea, Atkinson College, Ky; '14-, p Calvary Presb ch, Anniston, Ala. Mar Marie M Phelps, Sp 11 '12, Charlotte, NC. Add, 301 South Highland Ave, Anniston, Ala.

SMITH, HERBERT W—'08 AB.

Min Epis. Add, 647 E Spring St, Columbus, Ohio.

TERRY, CLIFFORD E—'08 AB.

B, JI 27 '85, Columbus, Ga, son of William E Terry (b, Columbus, Ga; barber; d, JI 1 '01) and Celestia Terry (b, Columbus, Ga). Prep, pub sch Columbus, Ga, and priv tut New York, NY; '04-'08 AB; '09-'13, New York Med Coll and Flower Hosp, MD; '13-'14, phys, Plainfield, NJ; '14-'15, Columbus, Ga; memb National Med Assn; partner in People's Drug Store, Columbus, Ga. Add, 632 4th Ave, Columbus, Ga.

WALDEN, JESSE A—'08 AB.

Min Bapt, Madison, Wis.

BOYD, THOMAS C—

B, Ap 19 '80, Montongo, Ark, son of James W Boyd (b, '52, Amelia Courthouse, Va; farmer) and Mary S Barker (b, '51, Tenn). Prep, Monticello, Ark; '03-'08, Sem LU '11; p Harris Chapel Presb ch, Brinkley, Ark. Add, Brinkley, Ark.

BROWN, THOMAS A—

B, Je 12 '81, Four Paths, Jamaica, BWI, son of Thomas Brown (b, Porus, Jamaica, Ap '39; tea; d, St Mary, Jamaica, Nv '09) and Diana B Williamson (b, '38, Four Paths, Jamaica; d, JI 5 '14, Porus, Jamaica). Prep, pub sch Jamaica and Calabar Normal Sch; '04-'05 LU; '05-'09, Acad H U; '09-'10, College H U; '10-'13, Clark Univ, AB; '14, Clark Univ, AM; '14-'16, prof hist and econom, Philander Smith Coll, Little Rock, Ark; '16-, prof hist and econom, Atlanta Univ; corresponding sec Atlanta Univ Conf; '15, rep Clark Coll at inaug Pres McKenzie Fisk Univ, Tenn; '14, memb Mas Frat. Add, Port Antonio, Jamaica, BWI.

CARR, MONTCRIEFF A—'04—.**COTTMAN, FREDERICK M—'04—.****EGGLESTON, FRANK E—'04—.*****GREENE, ERIE—'04—.****HYDER, RAYMOND T—'04—.*****RAWLINS, ABRAM C—'04—.****TURNER, SIMON R—'04—.**

1909

*ALEXANDER, MASSILON M—'09 AB.

D, Mr 12, 1917.

BOWSER, ELMER E—'09 AB.

'13 HU MD. Phys. Kan.

BOYD, JAMES W, JR—'09 AB.

B, Fb 22 '82, Bodman, Arkansas, son of James W Boyd (b, '52, Amelia Courthouse, Va; farmer) and Sina M Boyd (b, '51, Tenn).

Prep, Monticello Sem; '05-'09 AB; tea, Ark. Add, Plantersville, Ark.

BUTLER, PINCKNEY E—'09 AB, '12 AM; STB.

B, Mr 10 '79, Easley, SC, son of Abraham Butler; farmer; d, Ja '92, Easley, SC) and Rebecca Bower. Prep, State Coll, Orangeburg, SC; '09 AB; '12 AM STB; '13-'14, asst prin Downingtown Indust Sch;

'14-, prin Bristol (Tenn) graded sch. Mar Je 3 '14, to Olivia J Peters, Bangor, Me. Add, 516 College Ave, Bristol, Tenn.

CASH, GEORGE W—'09 AB, '12 AM; STB.

1918 Ringgold St, Philadelphia, Pa.

CLEMONS, EWELL E—'09 AB.

COOPER, FELIX B—'09 AB.

'09, Univ of Mich Dental Dept.

*COULSON, WILLIAM H—'09 AB.

CUFF, JOHN T—'09 AB, '12 AM; STB.

B, Jl 26 '82, Mercersburg, Pa, son of Finley Cuff (b, Mercersburg; farmer; d, '83, Mercersburg) and Mary E Caution (b, Mercersburg, Pa; d, '14 Jl 17). Prep, pub sch; '05-'09 AB; '09-'12 AM STB; tea, Downingtown (Pa) Industrial School; Downingtown pub sch. Mar Estella G Butler, Je 10, '14, Coatesville, Pa. Add, Downingtown, Penn.

FRANKLIN, JAMES A—'09 AB.

B, Nv 17 '86, Chattanooga, Tenn, son of Edward Franklin (b, '54, Knoxville, Tenn; laborer; d, Ap 5 '08) and Rosa Carter (b, '55, Sweetwater, Tenn). Prep, Swift Mem Coll; '07-'09 AB; '10-'14 Med Dept Univ of Mich, MD; memb Alpha Phi Alpha frat. Add, 713 Nelson St, Knoxville, Tenn.

GARVIN, CLINTON A—'09 AB.

GRAY, JOHN E—'09 AB.

Philadelphia, Pa.

GREEN, CYRUS T—'09 AB.

HILBURN, JAMES H, JR—'09 AB.

B, Oc 31 '88, Waxachachie, Tex, son of James H Hilburn (b, My 15 '63, Waxachachie, Tex; tea and freight agent; d, Jl 31 '88) and Maggie E Custard (b, My 12 '65, Waxachachie, Tex; teacher, d, My '92, Waxachachie, Tex). Prep, Waxachachie High Sch and Samuel Houston Coll; '06-'09 AB; '10-'12, Univ of Mich, sch of pharm, PhC;

'12-'16, sch of med, MD; '09-'10, prof Science, Samuel Houston Coll; memb Aristolochites, Honorary Pharmaceutical Frat; Alpha Phi Alpha frat; co-partner Excelsior Pharmacy, Detroit, Mich; memb National Retail Druggist's Assn; Detroit Retail Druggist's Assn. Mar Elizabeth O Diggs, Sp 10 '10. Add, 358 St Antoine St, Detroit, Mich.

JACKSON, WALTER K—'09 AB, '12 AM; STB.

Add, 2107 Catherine St, Philadelphia, Pa.

JACKSON, WALTER W—'09 AB.

JONES, PETER S—'09 AB.

LINK, JOHN L—'09 AB, '12 AM; STB.

B, Sp 4 '84, Milton, NC, son of Stephen Link (b, Halifax, Va; carpenter) and Susan Elmore (b, Milton, NC). Prep, Kittrell Coll; '06-'09 AB; '12 AM STB; '12-'14, p AME ch, Shippensburg, Pa; '15-, AME ch, Downingtown, Pa. Add, 1908 Carpenter St, Philadelphia, Pa.

POWELL, ROBERT J—'09 AB.

B, Ja 25 '87, Newton, Pa, son of Lyeurgus Powell (b, Dc 19 '51, Howard Co, Md; laborer) and Adelaide Dorsey (b, Oc 15 '49, Sandy Springs, Md). Prep, Newton high sch; '05-'09 AB; '14, H U Med Sch, MD. Add, Newton, Pa.

RAMSAY, JACOB F—'09 AB.

Scranton, Pa.

RICE, RICHARD A—'09 AB.

B, Oc 12 '83, Rogersville, Tenn, son of Calvin Rice (d, Mr 24 '14, Rogersville, Tenn) and Julia Barron (d, Ag 29 '89, Rogersville, Tenn). Prep, Morristown Industrial Sch, Morristown, Tenn; '05-'09 AB; '10-'13, law dept Cornell Univ, LLB; '14, sec YMCA, Princeton, NJ; '15-, lawy. Add, Russellville, Tenn.

RICHMOND, CLARENCE B—'09 AB.

RUSSELL, WILLIAM H—'09 AB.

TAYLOR, SILAS F—'09 AB.

Boston, Mass.

TRIPP, JOHN H—'09 AB.

*WILLIAMS, JESSE T—'09 AB.

YANCEY, LUFFBORO L—'09 AB.

CARTER, JOHN F—'05-.

DAWLEY, LEWIS H—'05-.

Lawy, Seattle, Wash.

HOLLAND, JOHN L—'05-.

HYDER, GEORGE W—'05-.

JOHNSON, PERCIVAL C—'05-.

MCDOWELL, EDWARD P—'05-.

Bus, Wheeling, WVa.

MORSELL, JOSEPH A—'05-.

NOCHO, EDGAR J—'05-.

1910

BECK, VEO—'10 AB.

B, Ap 25 '86, Waxahachie, Tex, son of Thomas Beck (b, Miss; d, Ag 4 '10, Waxahachie, Tex) and Cynthia Cade (b, Ga; d, '88, Waxahachie, Tex). Prep, Waxahachie high sch; '06-'10 AB; Oc '14, Meharry Med Coll. Add, 2516 Tuann Ave, Houston, Tex.

BENNETT, AUGUSTUS E—'10 AB.

B, My 25 '85, Augusta, Ga, son of Augustus E Bennett (b, Augusta, Ga; laborer) and Emaline Jennings (b, Augusta, Ga). Prep, Haines Inst; '06-'10 AB. Add, 23 N Ohio Ave, Atlantic City, NJ.

BERRY, SAMUEL T—'10 AB.

BRAGG, HARRY G—'10 AB.

1133 Park Ave, Baltimore, Md.

BROWN, CLARENCE A—'10 AB.

Tea, 108 Edward St, Chester, Pa.

COLLINS, HENRY C—'10 AB, '13 AM; STB.

B, Sp 3 '90, San Francisco, Cal, son of Abraham A Collins (clergyman) and Sarah E Sanderson (b, San Francisco, Cal). Prep, high sch, Princeton, NJ; '06-'10 AB; '13 AM, STB; '15, Oberlin Theo Sem; BD; '14, tea, Wiley Univ, Marshall, Tex; memb Alpha Phi Alpha frat; '16, tea, Somerville, NJ. Add, Somerville, NJ.

DANA, GORDEN S—'10 AB, '13 STB.

Cape Colony, So Africa.

GIPSON, REID S—'10 AB.

GLOVER, WILLIAM H—'10 AB.

HART, TERRY M—'10 AB.

'13, Dental Sch, Univ of Penn, DDS. Americus, Ga.

HAWES, HAMPTON B—'10 AB, '13 AM; STB.

B, Ag 1 '88, Macon, Ga, son of George L Hawes (d, Nv 21 '97, Macon, Ga) and Johanna Clowen (b, Clinton, Ga). Prep Fisk Univ; '07-'10 AB; '13 AM STB; p Westminster Presb ch, Los Angeles, Cal. Mar Gertrude Holman, Ag 10 '14. Add, 3532 Denker Avenue, Los Angeles, Cal.

ISSACS, JOHN B S—'10 AB, '13 AM; STB.

B, Jl 28 '86, Victoria, Demerara, BWI, son of Simon Issacs (cooper and contractor; d, Ja 26 '10) and Phyllis Douglass (b, Georgetown, Demerara; d, Fb 27 '10). Prep, St Andrew's Sch; '05-'10 AB; '10-'13 AM STB; '12-'13, ss, Gilbert Presb ch, Wilmington, Del; pres Wilmington Branch NAACP; see Interdenominational Minister's Union; memb Alpha Phi Alpha frat; '15-, prof theo, Western Univ, Quindaro, Kansas. Mar — Hill, '15. Add, Quindaro, Kansas.

JONES, WILLIAM R—'10 AB.

*LEMUS, LEWIS B—'10 AB.

McCLOUD, WILLIAM—'10 AB.

B, '89 Columbus, O, son of Washington McCloud (b, Ja 4 '63, Columbus, O; store-keeper; d, Ag 25 '10, Fort Lawson, SC) and Francis Hemphill (b, Nv 20 '70, Chester, SC). Prep, Brainard Inst; '06-'10 AB; '11-'15 H U Med Sch, MD; memb Xi Delta Upsilon frat. Add, Fort Lawn, SC.

MILLEN, HERBERT E—'10 AB.

MILLER, EDWARD I—'10 AB.

'12, Haverford Coll, AB.

PERSLEY, ALONZO B—'10 AB.

PETERKIN, JOSIAH E—'10 AB.

PETIFORD, WALTER R—'10 AB.

Bus, Birmingham, Ala.

RAVEN, EMILE E—'10 AB.

B, '83, Trinidad, BWI, son of Henry E Raven (b, Mauritius, BWI; engineer) and Catherine B Raven. Prep, Richmond St sch, Trinidad, BWI; '05-'10 AB; '10-'14, Medico-Chi Coll, Philadelphia, MD; '15-, phys. Add, 239 High St, Cambridge, Md.

*SANDERS, GEORGE E—'10 AB.

SCOTT, DAVID M—'10 AB.

B, Sp 8 '89, Augusta, Ga, son of George Scott (b, Fb 22 '57, Augusta, Ga; insurance agent) and Mary E Ketch (b, Mr 15 '67, Augusta, Ga). Prep, Haines Inst; '07-'10 AB; '15, Tufts Medical Sch, MD. Add, 1237 Railroad Ave, Augusta, Ga.

SHOWELL, ISAAC E, JR—'10 AB.

B, Ap 9 '88, Gouldtown, NJ, son of Isaac E Showell (b, Ap 1 '55, Whaleyville, Md; clergyman) and Sarah E Wright (b, Ja 1 '55, Salem, NJ). Prep, high sch, Millville, NJ; '06-'10 AB. Mar Maude V Fooks, Dc 20 '12. Add, 1931 Watkins St, Philadelphia, Pa.

SLADE, FREDERIC G—'10 AB.

B, Mr 12 '88, Harrisburg, Pa, son of Roman Slade (b, My 10 '50, Salem, NC; railroad employee) and Alice Powell (b, Ja 10 '65). Prep, Morgan Coll, Baltimore, Md; '06-'10 AB; '16, Medico-Chi Med Coll, Philadelphia, Pa, MD; memb Alpha Phi Alpha frat. Add, 351 Cameron St, Harrisburg, Pa.

TUNNELL, HARRY D—'10 AB.

WALKER, CHARLES J H—'10 AB.

WHITFIELD, GEORGE R—'10 AB.

BIBB, A DENNEE—'06-.

COLLINS, ELI J—'06-.

LEE, ALLEN P—'06-.

- *MANN, SCOTT—'06-.
 PERSLEY, LEWIS H—'06-.
 PRINGLE, JOHN A—'06-.
 ROSS, J ARCHIBALD—'06-.
 THOMPSON, JAMES P—'06.
 WATERS, PAUL C—'06-.

1911

ADGER, GRANVILLE W—'11 AB.

B, Nv 11 '89, son of Octavius C Adger (b, Ap 17 '66, Philadelphia, Pa; upholsterer) and Mary E Potter (b, Sp 30 '66, Philadelphia, Pa). Prep, U S Grant Sch, Philadelphia, Pa; '06-'11 AB; '11-'14, shipping-clerk, Philadelphia, Pa; '14-, telephone operator. Add, 1115 Lombard St, Philadelphia, Pa.

ASHBY, WILLIAM M—'11 AB.

B, Oc 15 '89, Williamsburg, Pa, son of William M Ashley (b, '44; James City, Va; boatman; d, Jl 10 '02, Newport News, Va) and Sarah Gavey (b, '51, Williamsburg, Va; d, Je 20 '13, Norfolk, Va). '05-'11 AB; '11-'13, bus, Elizabeth, NJ; '13-'16, Yale Divinity School; memb Alpha Phi Alpha frat; author novel *Redder Blood*. Add, 210 Eighth Ave, Roselle, NJ.

BARNETT, CHARLES W—'11 AB.

BATEY, THOMAS J—'11 AB.

BELL, JOHN B—'11 AB.

BERRY, ARCHIBALD J—'11 AB.

BOUGS, JOHN H—'11 AB.

BULLOCK, THOMAS J—'11 AB.

B, Ja 16 '80, Henderson, NC, son of Thomas H Bullock (b, Henderson, NC) and Nannie A Henderson (d, Nv 19 '09, Henderson, NC). Prep, Henderson Normal Inst; '07-'11 AB; prin Williston Graded Sch, Wilmington, NC; '99-'02, military service US in Philippines. Add, 712 Campbell St, Wilmington, NC.

COLEY, ROBERT F—'11 AB.

CUTHBERT, LOUIS G—'11 AB.

EVANS, DUVAL B—'11 AB.

GARNETT, JOHN E—'11 AB, '14 AM; STB.

B, '88, Lampkins, Ga, son of William Garnett (b, Lampkins, Ga; farmer; d, '05, Rose Hill, Ga) and Susan Chappellean (b, Lampkins, Ga). Prep, Haines Inst; '07-'11 AB; '11-'14 AM STB; '14-'15, assist p First African Presb ch, Philadelphia, Pa; '15-, p Moor's Chapel, Albany, Ga. Add, Albany, Ga.

*GILBERT, JAMES A M—'11 AB.

B, Pembroke, West Bermuda, son of Harechal E H Gilbert (b, Pembroke, BWI; mason and contractor) and Mary J Darrell (b, Devonshire, BWI; d, Ja 4 '04). Prep, Bermuda, '06-'11; '12-, student Medico-Chi Coll, Philadelphia, Pa. Add, 1138 S 18th St, Philadelphia, Pa.

HINKINS, LEROY A—'11 AB.

B, Ag 22 '86, Columbus, Ga, son of Henry W Hinkins (b, Harris Co, Ga; carpenter) and Pauline Alexander. Prep, Birmingham (Ala) high sch and Biddle Univ; '07-'11 AB; '12-, stud Meharry Med Coll, Nashville, Tenn. Add, 227 Winder St, Detroit, Mich.

JOHNSON, CHARLES A—'11 AB.

B, My 22 '90, Columbia, SC; son of Rev M G Johnson (DD, Biddle Univ and H U; Min Presb, Winnsboro, SC) and Martha A Snead (b, Greenville, SC). Prep, Howard high sch, Columbia, SC, and Mary Potter sch, Oxford, NC; '07-'11 AB; '14-, Univ of Mich PhG; '14-, pharmacist, Detroit, Mich; '15-, pharmacist, Ashville, NC. Add, 2328 Hampton Ave, Columbia, SC.

MCLEAN, WILLARD J—'11 AB.

B, Ja 25 '89, Manchester, NC, son of James A McLean (b, Sp 12 '54, Manchester, NC) and Maggie McLean (b, Ja 27 '63, Lillington, NC). Prep, Mary Potter Sch, Oxford, NC; '07-'11 AB; '12-'13, prin rural school; '13-, prin graded sch, Lumberton, NC. Add, Manchester, NC.

MORRIS, RICHARD, JR—'11 AB.

NICHOLS, THEOPOLUS—'11 AB.

B, Oc 12 '84, British Guiana, SA, son of Peter Nichols (b, Ja '60, British Guiana, SA; engineer) and Catherine E Douglass (b, Mr '64, British Guiana, SA). Prep, British Guiana; '07-'11 AB; '11-'15, Medico-Chi College, Philadelphia Pa, MD; memb Alpha Phi Alpha Frat. Add, 1138 S 38th St, Philadelphia, Pa.

NIXON, ARTHUR—'11 AB, '14 AM; STB.

POPE, AIKEN A—'11 AB.

B, Ja 20 '89, Augusta, Ga, son of James H Pope (bricklayer; d, My 20 '09, Augusta, Ga) and Annie M Williams. Prep, Haines Inst, Augusta, Ga; '08-'11 AB; '11-'14, Divinity School Yale Univ, BD: '14-'15, tea, Georgia State College, Savannah, Ga; memb Alpha Phi Alpha frat; NAACP; Inter-Collegiate Socialist Soc; '16-, stud Harvard Law Sch. Add, Harvard Law School, Cambridge, Mass.

READ, GEORGE I—'11 AB.

B, Fb 7 '86, Chattanooga, Tenn, son of Isaac S Read (b, Chattanooga, Tenn; foreman on railroad; d, '87, Chattanooga, Tenn) and Mary C Smith (b, Landerdale, Ala). Prep, Swift Memorial Coll '07-'11 AB; '11-, prin Smallwood graded sch, York, Pa. Mar Rosa E Bradley, Ag 20 '13, Asbury Park, NJ; 1 child. Add, 531 S Queen St, York, Pa.

SHEA, GEORGE H—'11 AB.

B, Fb 29 '88, Chrome, Pa, son of David E Shea (b, County Cork, Ire-

land; farmer and carpenter) and Etta R Thompson (b, Ag 27 '65; d, Ja 24 '93, Chrome, Pa). Prep, Barnsley (Pa) high sch; '08-'11 AB; '11-'13 and part of '14, Princeton Theol Sem; '11-'12, post-graduate work, Princeton Univ; '13-'14, Western Theol Sem, Pittsburgh, Pa, grad; Ja 28 '15-, p Middle Octorara (Pa) Presb ch; memb National Geographic Soc; Masonic Frat and YMCA. Add, Quarryville, Pa, RFD No 4.

TAYLOR, HENRY D—'11 AB.

WALKER, JOHN H—'11 AB.

B, Je 4 '87, Philadelphia, Pa, son of Louis Walker (b, Burlington, Pa, Fb 12 '62; traveling salesman) and Mildred Willis (b, Culpepper, Va). Prep, Philadelphia pub and high sch; '05-'11 AB; '13-, Eekles Coll of Embalming, Philadelphia (Pa); '13-14, chorister and organist First African Presb Church, Philadelphia, Pa; '14-, undertaker, 1029 Lombard Street, Philadelphia, Pa. Add, 1309 S Bouvier St, Philadelphia, Pa.

WHITE, GEORGE H, JR—'11 AB.

B, J1 1 '93, New Berne, NC, son of George H White (b, De 18 '52; lawy, AB, AM H U; LLD (Biddle), PhD (Agri Coll, Ala) and Cora L Cherry (b, De 25 '64; d, Ja 19 '05, Washington, DC). Prep, Central High Sch, Philadelphia and Downingtown, Pa; '07-'11 AB; '11-'13, law sch, Univ of Pa; '13-'15, law sch, Western Reserve Univ, Ohio, LLB; lawy, state of Ohio. Add, 217 Am Trust Building, Cincinnati, O.

BRANCH, JOEL P—'07-.

GOODE, GEORGE E—'07-.

HILL, DARWIN W—'07-.

HOOKS, FREDERICK D—'07-.

SUGGS, HERMAN—'07-.

TAYLOR, ROBERT H—'07-.

1912

BERRY, ERNEST O—'12 AB.

Tea, State Norm Sch, Bowie, Md.

BIRD, BENJAMIN I—'12 AB.

Atlantic City, NJ.

BISHOP, WILLIAM N—'12 AB.

B, Ag 22 '90, Baltimore, Md, son of John A Bishop (b, Je 23 '56, Baltimore, Md; funeral director) and Kate L Thomas (b, De 29 '60, Pittsburgh, Pa). Prep, pub sch, Baltimore; '07-'12 AB; '12-'15, law sch Yale University, LLB. Add, 1107 Druid Hill Ave, Baltimore, Md.

BIVINS, LEON W—'12 AB.

BURNETT, ROSCOE E.—'12 AB.

'15-, stud agr sch, Cornell Univ, Ithaca, NY.

CAIN, CLAIBORN M.—'12 AB, '15 AM; STB.

'15-, Executive sec'y Arctic Ave Branch YMCA, Atlantic City, NJ.

CHRISTIAN, ELLIS A.—'12 AB, '15 AM; STB.

Min Epis, Oklahoma City, Okla.

DAVIS, HENDRIQUE A.—'12 AB.

Son of Thomas L Davis (b, Oc 4 '55, Lincoln Univ, Pa; barber) and Annie M Nocho (b Sp 28 '64, Lincoln Univ, Pa). Prep, Oxford high sch, Pa; '08-'12 AB; '12-, tea pub sch, Oxford, Pa. Add, Oxford, Pa.

EMANUEL, CHARLES L.—'12 AB.

B, Sp 7 '86, Lucea, Jamaica, BWI, son of Frederick Emanuel (b, Jl 31 '44, Jamaica, BWI; merchant) and Olive A Emanuel (b, My 11 '54, Falmouth, Jamaica, BWI). Prep, Rusea's High Sch, Lucea, BWI; '08-'12 AB; '15-, Philadelphia Divinity Sch, grad and AM, Univ of Pa; min Epis, Chester, Pa. Mar ———; 1 child. Add, Chester, Pa.

FELTON, WILLIAM H.—'12 AB.

GILES, FRANCIS F, JR.—'12 AB.

B, '91, Albany, NY, son of Francis F Giles (b, Mr 9 '60, Raleigh, NC; lawy, AB, BD, H U '97; '99-'00 LLB, LLM, New York Law Sch) and Laura Caldwell (b, '62, Charlotte, NC). Prep, Boys High Sch, Brooklyn, NY, '08-'12 AB. Add, 1603 Pacific St, Brooklyn, NY.

HAYES, ALBERT H.—'12 AB.

B, Ap 8 '87, Harford Co, Md, son of William H Hayes (b, Harford Co, Md, Ap 7 '35; farmer; d, Jl 8 '03, Lower Oxford, Pa) and Ellen E Milburn (b, Ap 3 '47, Fishing Creek, Pa; d, Oc 9 '97, Fishing Creek). Prep, Homeville (Pa) pub sch; '08-'12 AB; '13-'16, pharmacy, Medico-Chi Coll, Philadelphia, Pa. Add, Oxford, Pa.

JACOBS, PERRY L.—'12 AB.

'12-'14, agriculture, Tuskegee Inst; '14-, tea Agri, Western University, Quindaro, Kans.

JAMERSON, RUFUS F.—'12 AB, '15 AM; STB.

Min Presb.

KWATSHA, VICE ROY.—'12 AB, '15 AM; STB.

B, Ag 26 '80 So Africa, son of Joel Kwatsha (b, Burnshill, So Africa; d, '97) and Mary A Mastikinca (b, Nggamakye Transkiw, So Africa; d, Quimbu, E Griqualand, '06). Prep, Lovedale, So Africa; Tuskegee Inst; '08-'12 AB; '12-'15 AM STB. Add, Burnshill via Middle Drift, So Africa.

LUKENS, JOHN N.—'12 AB.

NORRIS, JAMES A.—'12 AB.

NORRIS, MORGAN E.—'12 AB.

'14-'15, post-grad LU, Lower Oxford, Pa.

B, Ag 13 '86, Kilmarnock, Va, son of John B Norris (b, Ag 22 '52,

Kilmarnock, Va; farmer; d, De 11 '01) and Elizabeth J Tankley (b, Fb 17 '54, White Stone, Va; d, Sp 9 '89, Kilmarnock, Va). Prep, Hampton Inst and private tutor; '08-'12 AB; '15-, med sch H U. Add, Kilmarnock, Va.

PERRY, HENDERSON T—'12 AB.

B, Jl 1 '91, Cleveland, O, son of Marion R Perry (b, Sp 25 '54, Marvel, Ark; '83 AB (LU); '86 STB (Newton Theo Sem); d, Ag 10 '14) and Ida B Robinson (b, Jl 3 '64, Memphis, Tenn). Prep, Missouri St high sch, Pine Bluff, Ark; '08-'12 AB; '12, Eckels Coll of Embalming, Philadelphia, Pa; '14-, undertaker. Add, 600 E 17th St, Pine Bluff, Ark.

PERRY, MARION R, JR—'12 AB.

B, Jl 11 '92, Pine Bluff, Ark, son of M R Perry (see preceding name) and Ida B Robinson (see preceding name). Prep, pub sch, Pine Bluff; '08-'12 AB; undertaker. Add, PO Box 213, Pine Bluff, Ark.

PRICE, JOSEPH St C—'12 AB.

'17, Univ of Mich, AB.

RAYFORD, PERCY J—'12 AB.

'16, Cornell Univ, BS in Agri. Tea, Cheyney Inst, Cheyney, Pa.

RHETTA, JOSEPH W—'12 AB.

Son of Elijah Rhetta (b, Charleston, SC; farmer) and Eugenia Morah. Prep, Hampton Inst; '07-'12 AB; '12-'13, sec YMCA, Princeton, NJ. Mar Virginia B Smith, Mr 3 '13; 1 child. Add, RFD No. 3, Box 56, Fort Deposit, Ala.

ROBINSON, GEORGE C—'12 AB.

ROSS, CLARENCE B—'12 AB.

B, '91, Birmingham, Ala, son of Samuel L Ross (b, '62, Selma, Ala; min; DD (Selma Univ); d, De 16 '00) and Emily C Ross (b, '64, Selma, Ala). Prep, Talladega Coll; '08-'12 AB; '12-'14, book-keeper Alabama Penny Savings Bank, Birmingham, Ala; '14-, financial agent African Union Co, New York, NY. Add, 614 N 16th St, Birmingham, Ala.

SANDERS, BROOKS—'12 AB.

SANDIDGE, ERNEST P B—'12 AB.

B, De 26 '92, Philadelphia, Pa, son of Charles H Sandidge (b, Virginia; wholesale meat-dealer) and Sarah N Brock (b, Virginia). Prep, Central High School, Philadelphia, Pa; '07-'12 AB; '12-'13, Temple Univ, Philadelphia, Pa; '13-'14, Philadelphia School of Pedagogy, industrial art and special work; '12-'13, tea pub sch, Philadelphia; '14-'15, Kennett Square, Pa. Add, 26 N 38th St, Philadelphia, Pa.

STEWART, ROBERT R—'12 AB.

THOMPSON, JAMES H—'12 AB, '15 AM; STB.

THOMPSON, JOHN C—'12 AB.

TILDON, TOUSSAINT T—'12 AB.

WARD, HENRY A—'12 AB.

BOSTON, FRANK E—'08-.
 BRAGG, ARTHUR M—'08-.
 CHANDLER, ALEXANDER G—'08-.
 CHANDLER, MUNROE G—'08-.
 CHANDLER, WILLIAM A—'08-.
 DAVIE, RUFUS W—'08-.
 *GROSSETT, CHARLES E—'08-.
 HAMLETTE, JOHN R—'08-.
 KNORR, JACOB F—'08-.
 KUNENE, SAMUEL B—'08-.
 McDOWELL, JOHN M—'08-.
 RICHIE, WILLIAM F—'08-.
 TILDON, JOHN W, JR—'08-.
 WASHINGTON, ISHMAEL W—'08-.
 WILLIAMS, GEORGE W—'08-.

 1913

ANDERSON, JOHN T—'13 AB.
 Son of William P Anderson (b, Charlotte, NC; d, '09) and Jane E Lyndsay (b, Charlotte NC). Prep, Biddle Univ, '11-'13 AB; '13-'16, Medico-Chi Coll, Philadelphia, Pa, 1917, Univ of Pa, MD, 1917- Interne, Old City Hospital, Kansas City, Mo. Add, 22 and Cherry Sts, Kansas City, Mo.

ANDERSON, WALTER G—'13 AB, '16 AM; STB.
 Add, Center St, Lexington, NC.

BOUDEN, HARRY E—'13 AB.
 Prep Kittrell Coll; '09-'13 AB; '13-'16, dental sch, Univ of Pa. Add, 904 S 19th St, Philadelphia, Pa.

BULLOCK, GEORGE H W—'13 AB.

CALDWELL, HEYWARD E—'13 AB.

COLLINS, MOSES L—'13 AB, '17 STB.
 Tea, Franklin, Va.

COOPER, JOHN C—'13 AB, '16 AM; STB.

DUNN, ULYSSES S—'13 AB.
 Prep, Henderson (NC) Normal Inst; '09-'13 AB; '15-, College of Pharmacy, Philadelphia. Add, 241 Central Ave, Ravenna, O.

EGGESTON, MINER G—'13 AB.

FREEMAN, CLINTON V—'13 AB.

GALBREATH, THOMAS M—'13 AB.
 B, Oc 8 '94, Chestnut Level, Pa, son of John M Galbreath (b, Dec 24 '48, Dublin, Md; DD; d, '15) and Jane M Scott (b Je 21, '56, Phila-

delphia, Pa). Prep, private instruct; '09-'13 AB; '13-'15, Yale Univ, AB; bus. Add, 80 West Lacross Ave, Lansdowne, Pa. Aviation service U S A.

GARDINER, ROBERT N—'13 AB.

GREEN, EUSTACE E, JR—'13 AB.

HAYES, CHARLES M—'13 AB.

B, De 18 '89, Springfield, Ky, son of William T Hayes (b, Ap 2 '59, Charlotte, NC; min AME) and Maggie E McClain (b, My '66, Greenville, Ky; d, Fb 22 '94). Prep, Atkinson Coll, Madisonville, Ky; '10-'13 AB; '13-, tea and dean Atkinson Coll. Add, Atkinson College, Madisonville, Ky.

HOLLEY, ROBERT L—'13 AB.

Son of Malinda Parker (b, Chowan Co, NC). '06-13 AB; prin Wise High School and p Bapt ch, Trinity, NC. Add, Hertford, NC.

JAMISON, FRANCIS T—'13 AB.

'13-'16, dental sch, Univ of Penn.

JAMISON, WILLIAM B—'13 AB.

JERRICK, WALTER F—'13 AB.

'15-, Medico-Chi Coll, Philadelphia, Pa.

MANNING, ROBERT W—'13 AB.

Tea, Campbell Coll, Jackson, Miss.

MAXWELL, ANDREW D—'13 AB.

MBENGO-NYANGI, JOEL D—'13 AB.

MCWHIRTER, ROLAND L—'13 AB.

MUIR, JAMES W—'13 AB, '16 STB.

'16-, pres Atkinson Coll, Madisonville, Ky.

MYERS, FRANKLIN A—'13 AB.

'16, Harvard Med Sch, Boston, Mass.

RAIFORD, FRANK P—'13 AB.

'14-, med sch, Univ of Mich.

REDD, WESLEY C—'13 AB.

B, Ja 2 '89, Sioux Falls, SD, son of Samuel R Redd (Sioux Falls; barber) and Mollie W Ellington (b, Sioux Falls, SD; d, Ja 9 '89, Sioux Falls, SD). Prep, Slater Normal Sch, Winston-Salem, NC; '09-'13 AB; '13-'17, Medico-Chi College, Philadelphia, Pa. Add, 2219 Oxford St, Philadelphia, Pa.

ROSEBORO, FRED D—'13 AB.

SHEDRICK, JAMES F—'13 AB.

SHIRLEY, FRANK C—'13 AB, '16 AM; STB.

'14-'16, tea LU; min Presb & ss miss, Okla.

TOWNSEND, WILLIAM J—'13 AB.

B, Fb 24 '92, Alcorn, Miss, son of William Townsend (b, '63, Port Gipson, Miss; tea; BS Alcorn College, Miss) and Josephine Young (b, '70, Vidalia, La). Prep, high sch. Pine Bluff, Ark; '09-'13 AB;

'13-, tea, Shorter College, Argenta, Ark, etc. Add, 1900 West Second Ave, Pine Bluff, Ark.

WALLACE, DAVID E—'13 AB.

B, '92, Livingston, Okla, son of David J Wallace and Ollie D Wallace. Prep, Dunbar high sch and Wiley Univ; '11-'13 AB; '13-'14, tea Arkadelphia (Ark) Acad; '14-, dental sch, Meharry College, Nashville, Tenn. Add, Okmulgee, Okla.

WILLIAMS, ORITON E—'13 AB.

*BULLOCK, JAMES S—'09-.

BUTLER, EEEVEE L—'09-.

*CHANEX, EUGENE C—'09-.

COREA, ARTHUR G—'09-.

GOSS, FRANK—'09-.

MIDGETTE, LOUIS H—'09-.

PRAITHER, FREDERICK B—'09-.

WATERS, BURNETT U—'09-.

WILLIAMS, BENJAMIN N—'09-.

1914

AIKEN, CLARENCE L—'14 AB, '17 STB.

ANDERSON, LEWIS J—'14 AB.

BARNUM, JOHN L—'14 AB, '14-'15 sem, LU.

'17-, undertaker, Americus, Georgia.

BIRD, GEORGE A—'14 AB.

BRIDGEMAN, JAMES N—'14 AB.

B, Mr 21 '79, St Joseph's Parish, Barbadoes, son of John W Bridgeman (b, Barbadoes; baker) and Christiana Gibbs (b, Barbadoes). Prep, Lodge Sch; '10-'14 AB; min ME. Add, 38 Bainbridge St, Brooklyn, NY.

BROWN, WILLIAM V—'14 AB, '17 STB.

BRYANT, JULIUS C—'14 AB.

B, Ja 15 '94, son of Abraham Bryant (b, near Quitman, Ga; d, Ja 21 '12) and Susie L Forrest (b, Valdosta, Ga). Prep, Haines Inst, Augusta, Ga; '10-'14 AB; '14-'15, prin Elkridge graded sch, Algoma, WVa; memb Alpha Phi Alpha frat. Add, 714 York Street, Valdosta, Ga.

BUCHANAN, HAYS—'14 AB.

BYRD, CHARLES M—'14 AB.

COOPER, HENRY D—'14 AB, '16 sem, LU.

DUNN, RALPH N—'14 AB.

B, Fayetteville, NC, son of Abraham H Dunn (b, Fayetteville, NC);

sea-captain) and Sarah J Dunn (b, Fayetteville, NC). Prep, St Augustine's Sch, Raleigh, NC; '10-'14 AB; '14-'16, asst-sec Arctic Ave Branch YMCA, Atlantic City, NJ; '16-'17, tea St Augustine's Sch. Add, St Augustine's School, Raleigh, NC.

GARLAND, JAMES O—'14 AB.

B, Mr 30 '90, Danville, Va, son of James A Garland (b, Dec 1 '62, Danville, Va; transfer business) and Martha A Fuller (b, Milton, NC). Prep, Danville high sch; '10-'14 AB; '15-, Homeopathic Medical Sch, New York, NY. Add, 429 Herkimer St, Brooklyn, NY.

HAWES, EARL W—'14 AB.

Farmer, NC.

HILTON, PHILIP A—'14 AB.

B, Sp 12 '90, Townsville, Va, son of Peyton H Hilton (b, Hampden Sidney, Va; carpenter) and Martha Ward (b, Farmville, Va). Prep, Va, Nor and Ind Inst and Shaw Univ; '10-'14 AB; '14-, Iowa State Univ; '15-, med sch H U; memb Kappa Alpha Nu frat. Add, 515 Appomattox St, Farmville, Va.

HOGANS, HUGH A—'14 AB.

'14-'15 Shaw Univ.

HUBERT, ELWOOD G—'14 AB.

JEFFERSON, CHARLES L—'14 AB.

'15-, law sch, Univ of Chicago, Chicago, Ill.

JONES, WILLIAM T—'14 AB.

B, '86, Moorehead City, NC, son of William H Jones (b, '63, Moorehead City, NC; merchant) and Emmer J Shepard (b, '66, Wildwood, NJ). Prep, St Augustine's Sch, Raleigh, NC; '10-'14 AB; '14-'15, med sch Shaw Univ. Add, Moorehead City, NC.

KING, GEORGE I—'14 AB.

LEE, JAMES E—'14 AB.

MILLEN, FOSTER W—'14 AB.

B, Ag 7 '91, son of John A Millen (b, '63, Cornwall, Pa) and Mary F Stomps (b, '65, Safe Harbor, Pa). Prep, Strasburg, Pa, high sch; '10-'14 AB; '14-, tea Swift Memorial Coll, Rogersville, Tenn. Add, 25 N Ruby St, Philadelphia, Pa.

MILLER, EDWIN D—'14 AB.

OGBURN, WILLIAM T—'14 AB; '14-'16 sem, LU.

PARKER, EVERET Q—'14 AB.

B, Philadelphia, Pa, Oc 10 '89; son of Rev E E Parker and Lavinia Parker. Prep, Delaware State Coll and Morgan Coll; '10-'14 AB. Add, 6122 Norwood St, Philadelphia, Pa.

PEPPERS, WILLIAM L—'14 AB.

Pittsburgh, Pa.

POWELL, WILLIAM H R—'14 AB.

REID, JOHN T—'14 AB, '16 AM; STB.

RUSSUM, JOHN H.—'14 AB, '16 STB.

Min Me.

SIMS, GEORGE T.—'14 AB.

THOMPSON, JAMES E.—'14 AB.

WALKER, WILLIAM A.—'14 AB.

WALLER, JOHN H.—'14 AB, '17 AM; STB.

Min Bapt.

WILSON, JAMES A.—'14 AB.

ADAMS, CHARLES S.—'10-.

COLLINS, ERNEST S.—'10-.

DUCKREY, HARRY M.—'10-.

FISHER, LEON T.—'10-.

FRAZLER, ARTHUR L.—'10-.

HARLEY, CHALMER L L.—'10-.

KELLY, BARNARD B.—'10-.

MARTIEN, WILLIAM C A.—'10-.

WILLIAMS, GEORGE W.—'10-.

1915

ADAMS, WILLIAM C.—'16 AB; as of class of '15.

BARBER, JESSE B.—'15 AB.

'15-, Sem LU.

BEASLEY, ALBERT S.—'15 AB.

'15-, Harvard Med Sch, Cambridge, Mass.

BECKHAM, ALBERT S.—'15 AB.

B, Sp 21 '92, Camden, SC, son of Calvin A Beckham (merchant) and Elizabeth James. Prep, Presb Acad, Camden, SC; '11-'15 AB; '17.

Ohio State Univ, AB AM. Add, 811 West Laurens St, Camden, SC.

BROWN, CHAMPION G.—'15 AB.

CAIN, HARRISON H.—'15 AB.

See YMCA, Princeton, NJ.

CARSON, WILLIAM D.—'15 AB.

CERRY, GEORGE F.—'15 AB.

B, Ap 8 '94, son of Stark O Cherry (b, Mr 4 '58, Winston-Salem, NC; d, Waynesboro, Ga) and Annie Thompson (b, Mr 16, '57, Waynesboro, Ga). Prep, Haines Inst, Augusta, Ga; '11-'15 AB; '15-, med sch, Temple Coll, Philadelphia, Pa. Add, 212 W Coulter St, Germantown, Pa.

COMMISSIONG, LEO R.—'15 AB.

'15, med sch, H U, Washington, DC.

COOPER, JOSEPH B—'15 AB.

B, Mr 8 '91, Atlanta, Ga, son of William Cooper (b, '56, Social Circle, Ga; carpenter; d, Ap 9 '10, Atlanta, Ga) and Nancy Reid (b, Je 22 '65, Covietor Co, Ga). Prep, Morris Brown Coll, Atlanta, Ga; '12-'15 AB. Add, 175 E Baker St, Atlanta, Ga.

GINN, LESLIE E—'15 AB.

'15-, Sem LU.

HOLMES, NORMAN A—'15 AB.

B, Nv 7 '92, Paoli, Pa, son of George W Holmes (b, Oc 3 '65, Howellville, Pa) and Catherine E Myers (b, Ap 12 '75, near Phoenixville, Pa). Prep, Woodbury, NJ, high sch; '11-'15 AB; '15-, Theo Sem, Oberlin, O. Add, 309 A Street, NE Washington, DC.

JAMES, HARRY E—'15 AB.

'17, Sem LU.

KISER, MOSES L—'15 AB.

B, Oc 31 '90, Cartersville, Ga, son of Moses Kiser (b, '47, Winston-Salem, NC) and Savannah Willingham (b, De 5 '67, Fairmont, Ga). Prep, Morris Brown Coll; '12-'15 AB. Add, Cartersville, Ga.

MARLOW, HENRY M—'15 AB.

B, Mr 7 '95, Washington, DC, son of William H Marlow (b, Sp 8 '60) and Teresa Brown (b, My 30 '72, Washington, DC; d, Nv 17 '05, Washington, DC). Prep, Downingtown (Pa) Industrial Sch; '11-'15 AB; '15-'16, State Univ of Iowa, Sch of Pharm. Add, 287 Forrest St, Jersey City, NJ.

†PELHAM, HARRY L—'15 AB.

PIETERS, CHARLES E—'15 AB.

'15-, Tuskegee Inst, Ala.

PRITCHETT, ROBERT A—'15 AB, '17 STB.

B, My 13 '88, Wilmington, Del, son of James H Pritchett (b, Je 17 '60, Salem, NJ; min) and Ella S Harris (b, My 16 '62, Norfolk, Va; d, Fb 9 '98, Downingtown, Pa). Prep, State Normal Sch, Mansfield, Pa; '12-'15 AB; '17 STB. YMCA work with the native troops in East Africa.

SOMERVILLE, GEORGE E—'15 AB.

Son of Moses T Somerville (b, Ag 29 '50, Warrenton, NC; min Bapt, '88) and Bettie M Thornton (b, Mr 18 '52, Warrenton, NC). Prep, Shaw Univ; '11-'15 AB. Add, Warrenton, NC.

STEWART, FITZPATRICK—'15 AB.

SUMNER, FRANCIS C—'15 AB, '17 AM.

B, De 7 '95, Pine Bluff, Ark, son of David A Sumner '88 AB LU and Ellen L Jarvis. Prep, priv instr; '11-'15 AB; '15-'16, Clark Univ, Worcester, Mass, AB; '17, AM LU; '16-'17, tea LU. Add, 16 Booker St, Phoebus, Va.

TAYLOR, ARTHUR H—'15 AB.

† Diploma withheld pending complete settlement of college charges.

WALKER, JOHN A—'15 AB.

B, Oc 13 '92, Augusta, Ga, son of Thomas Walker (b, My 4 '69, Edgefield, SC; tinner; d, Dec 30 '92, Augusta, Ga) and Annie L Andrews (b, Je 13 '72, Edgefield, SC). Prep, Haines Inst, Augusta, Ga; '11-'15 AB. Add, 1219 Jackson St, Augusta, Ga.

WALLACE, ANDREW L—'15 AB.

'15-, med sch, Boston Univ, Boston, Mass.

WHEATON, LAYTON J—'15 AB.

'15-, dental sch, H U, Washington, DC.

WHITE, ALFRED F—'15 AB.

B, Nv 14 '91, King and Queens CH, Va, son of George G White (b, K and Q CH, Va) and Mamie Munroe (b, Rappahannock, Va). Prep, Rappahannock Ind Acad, Ozeana, Va; '11-'15 AB; '16-, Harvard Law Sch, Cambridge, Mass. Add, King and Queens CH, Va.

WILLIS, ALONZO M—'15 AB.

'15-'16, med sch, H U.

WILSON, DAYTON H C—'15 AB.

'15-, dental sch, Univ of Pa, Philadelphia, Pa.

†WITCHER, CHARLES W—'15 AB.

XABA, MDANI—'15 AB.

EWING, ROBERT S—'11-.

*FLANDERS, LEON W—'11-.

D, 15.

GOLDMAN, OTHA—'11-.

GREEN, WILLIAM N—'11-.

MOORE, JAMES H—'11-.

PARKER, GEORGE W—'11-.

WALKER, WILLIAM E—'11-.

*WICKES, RALPH H—'11-.

1916

ANDERSON, HERBERT F—'16 AB.

B, My 31 '86, Jamaica, BWI, son of Henry D Anderson (carpenter and farmer) and Frances A Hales. Prep, Downingtown Ind Sch; '12-'16 AB; '16-, Sem LU.

ASBURY, DARLINGTON L—'16 AB.

B, My 23 '92, Downingtown, Pa, son of Sylvester J Asbury (landscape gardener) and Isabelle Powell. Prep, Guthriesville (Pa) high sch; '12-'16 AB. Add, Downingtown, Pa.

† Diploma withheld pending complete settlement of college charges.

BURTON, HENRY B—'16 AB.

B, De 31 '84, son of George A Burton (b, Mr 26 '58, Port-of-Spain, Trinidad, BWI lawyer; d, Oc 14 '07) and Charlotte Davis (b, Nv 15 '65, St Kitts, BWI; d, De 6 '98, Port-of-Spain, BWI). Prep, New York Prep Sch; '12-'16 AB; '16-, jr Sem LU. Add New York, NY.

BUSH, WILLIAM E—'16 AB.

B, Ap 26 '91, Alexander, Ga, son of Ella Sapps (b, Mr 16 '58, Alexander, Ga; d, Nv 25 '15, Augusta, Ga). Prep, Haines Inst; '12-'16 AB. Add, 1403 Reynolds St, Augusta, Ga.

†EDWOODS, PRINCE L—'16 AB.

B, My 1 '89, Bay City, Mich, son of Cornelius Edwoods (b, Fb 19 '57, Toronto, Ont; linotype machinist) and Rebecca A Johnson (b, Je 30 '60, Chatham, Ont). Prep, Bay City (Mich) Eastern high sch; '12-'14, Univ of Mich; '14-'16 AB. Add, 308 S Van Buren St, Bay City, Mich.

EVANS, WILMOT K—'16 BS.

B, Sp 1 '96, Oxford, Pa, son of James P Evans (b, Sp 3 '39, Lancaster Co, Pa) and Martha E Kelton (b, Jl 9 '57, Wilmington, Del). Prep, Oxford (Pa) high sch; '12-'16 BS; '16-, tea pub sch, Minotola, NJ. Add, Oxford, Pa.

GOSS, HENRY—'16 AB.

B, '91, Durham, NC, son of Alfred Goss (b, Durham, NC; carpenter) and Emma Weeks. Prep, Mary Potter Sch; '11-'16 AB. Add, 109 Coleman Ave, Durham, NC.

GREGG, HOWARD D—'16 AB.

'16-, divinity school, Yale Univ, New Haven, Conn.

HENRY, ADOLPHUS—'16 AB, '17 STB.

B, Kingston, St Vincent, BWI, son of George Henry (b, Kingston, St Vincent, BWI; farmer) and Sarah A Grant. Prep, private instruction; '14-'16 AB; '17 STB; p Second Presb Church, West Chester Pa, Add, West Chester, Pa.

JAMES, EMORY A—'16 AB.

B, Jl 21 '92, Steelton, Pa, son of Charles R James (b, My 17 '46, Frederick Co, Md; store-keeper) and Mary S Jones (b, Ag 6 '52, Walkersville, Md; d, Mr 20 '07, Steelton, Pa). Prep, Steelton high sch; '12-'16 AB; '16-, Sem LU; instructor in chemistry. Add, 256 Ridge St, Steelton, Pa

†KILLINGSWORTH, JOHN W—'16 AB.

B, Sp 4 '94, Ridgeway, SC, son of John W Killingsworth and Emma L Gladden. Prep, Brainard Inst, Chester, SC; '12-'16 AB. Add, Columbia, SC.

LEE, JOHN H—'16 AB.**†MURRAY, EDWARD M—'16 AB.**

B, Ap 20 '92, Columbia, SC, son of Henry Murray (farmer) and Scharlotte Brown (b, Sp 22 '74; d, Sp 12 '11, Sumter, SC). Prep, †Diploma withheld pending complete settlement of college charges.

Shaw Univ; '14-'16 AB. Mar Jeanette Gordon, Ja 4 '12, Columbia, SC. Add, Sumter, SC.

PARKS, STEWART C—'16 AB.

B, Je 26 '94, Savannah, Ga, son of Linton S Parks (b, Augusta, Ga; dentist) and Martha Carr (b, Camden, SC). Prep, Beach Inst, Savannah, Ga; '12-'16 AB; '16-, dental sch, H U. Add, 506 E Park Ave, Savannah, Ga.

†**ROBERTSON, SAMUEL E—'16 AB.**

† Diploma withheld pending complete settlement of college charges.

B, Fb 4 '95, Newberry, SC, son of Robert Robertson. Prep, Newberry high sch; '12-'16 AB; '16-, Sem, LU. Add, Newberry, SC.

SAULTER, CHARLES R—'16 AB.

B, Mr 7 '94, Wake Forest, NC, son of David S Sautler (min Bapt) and Martha A Sautler. Prep, High Point (NC) Inst; '12-'16 AB; '16-, Sem, LU. Add, 606 E Washington St, High Point, NC.

SMITH, SAMUEL G—'16 AB.

B, '94, Chester, Pa, son of Samuel S Smith (policeman; d, '98, Chester, Pa) and Mary R Giles (b, Baltimore, Md). Prep, Downingtown Ind Sch; '12-'16 AB; '16-, Medico-Chi College, Philadelphia, Pa. Add, 604 E 14th St, Chester, Pa.

•**SMITH, WILLIAM E—'16 AB.**

B, Mr 6 '93, Marianna, Fla, son of Michael Smith (laborer) and Mary A Smith (d, My 11 '06, Marianna, Fla). Prep, Stillman Inst, Ala, and Haines Inst, Augusta, Ga; '12-'16 AB. Add, Marianna, Fla.

STANLEY, WALTER P—'16 AB.

'16-, Western Theo Sem, Pittsburgh, Pa.

SUBER, JAMES W—'16 AB.

'16-, Sem, LU.

TILLERY, LOUIS—'16 AB.

Son of Vance Tillery (barber) and Jane Baker (b, Chowan, NC). Prep, Downingtown Ind Sch; '12-'16 AB; '16-, Sem, LU. Add, 166 Mayflower St, Pittsburgh, Pa.

WILSON, ALPHONSO R—'16 AB.

B, Je 8 '89, Dallas, Texas, son of Alexander R Wilson (b, Nv 15 '47, Walthourville, Ga; min Presb; AB, AM, STB, DD, LU; d, Mr 12, '17) and Jennie E Wilson (b, My 4 '58, Washington, DC). Prep, Dorchester Acad and Downingtown Ind Sch; '12-'16 AB; '16-, Sem, LU. Add, Arcadia, Ga.

WOOD, CLARENCE W—'16 AB.

Son of Walter W Wood (b, '66; business) and Rosa L Holloway (b, '67, Clarksville, Va). Prep, Pittsylvania (Va) Ind Acad; '12-'16 AB. Add, 200 W 133rd St, New York, NY.

WOODING, CORNELIUS G—'16 AB.

B, Nv 29 '91, Philadelphia, Pa. Prep, Shaw Univ; '14-'16 AB. Add, 1542 Christian St, Philadelphia, Pa.

† Diploma withheld pending complete settlement of college charges.

BOWSER, WARREN—'12-.
CLARK, GRANVILLE V—'12-.
COOLS, GABRIEL V—'12-.
DENNY, HAROLD P—'12-.
ELLIS, LINTON E—'12-.
GILLESPIE, FRANKLIN S—'12-.
HUGHES, WALTER J—'12-.
JONES, ROBERT W—'12-.
LANDER, THOMAS A—'12-.
LANGA, ARTHUR B—'12-.
LIGHTNER, ALLEN P B—'12-.
MCNEILL, FAIRLEY E—'12-.
MARTIN, JOSEPH R—'12-.
POLLARD, WILLIAM A—'12-.
ROBISON, RAYMOND G—'12-.
SAWYER, JAMES C—'12-.
SHOWELL, CHARLES C—'12-.
SIMON, HUBERT—'12-.
WARD, CHARLES O—'12-.
WERTS, JAMES M—'12-.
WHITE, YATES W—'12-.

1917

†ALSTON, JOHN HENRY—'17 AB.
Baltimore, Md.
BARROW, JAMES WALTER—'17 AB.
Georgetown, British Guiana.
BATES, ARNOLD STEWART—'17 AB.
Trinidad, BWI.
†BOULWARE, GEORGE—'17 AB.
Charlotte, NC.
†BRAGG, WILLIAM ARMSTEAD, JR—'17 AB.
Petersburg, Va.
†BRANCH, GEORGE CLAYTON—'17 AB.
Oxford, NC.
BROWN, HAROLD—'17 BS.
Steelton, Pa.
†BYARD, LEON ABBETT—'17 AB.
Atlantic City, NJ.
CARPER, JAMES SHELTON—'17 BS.
Charleston, WVa.
† Diploma withheld pending complete settlement of college charges.

- CHRISTY, WILLIAM ALEXANDER—'17 AB.
Aberdeen, Md.
- CLINTON, GEORGE WILLIAM—'17 AB.
Charlotte, NC.
- CREDITT, JAMES ALVAH—'17 BS.
- DAWSON, CORNELIUS R—'17 AB.
Baltimore, Md.
- DOUGLAS, WINSTON—'17 AB.
Neshanic Station, NJ.
- †ELLIS, JOSEPH HENRY—'17 AB.
Albany, Ga.
- †FOWLKES, JUNIUS EDWARD—'17 AB.
Richmond, Va.
- GREENE, HARRY WASHINGTON—'17 AB.
Newbern, NC.
- HILL, DAVID GRAFTON, JR—'17 AB.
Baltimore, Md.
- MILLER, ANDERSON DENNIS—'17 AB.
Kansas City, Mo.
- †PERRY, GEORGE ROBERT—'17 AB.
Pine Bluff, Ark.
- PRICE, WILLIS GITTENS—'17 AB.
Barbadoes, BWI.
- RICHARDSON, WALTER AUGUSTUS—'17 AB.
Fayetteville, NC.
- RUSSELL, FREDERICK LAWRENCE—'17 AB.
Augusta, Ga.
- SCOTT, JOSEPH HURLONG—'17 AB.
Darlington, SC.
- SHELTON, JAMES ALPHERT—'17 AB.
Sturgis, Ky.
- SMITH, ALPHONSO—'17 AB.
Lynchburg, Va.
- †SMITH, WILLIAM EDWARD LINWOOD—'17 AB.
Richmond, Va.
- †WERTZ, JOHN RICHARD—'17 AB.
Newberry, SC.
- WESS, FRANKLIN WELLINGTON—'17 AB.
Watkins NY.
- YOUNG, ULYSSES SIMPSON, JR—'17 AB.
East Orange, NJ.
- YOUNG, WILLIAM PENNINGTON—'17 AB.
East Orange, NJ.
- † Diploma withheld pending complete settlement of college charges.

AVERIE, ARTHUR T—'13-.
COOPER, WILLIAM M—'13-.
CRAWFORD, THOMAS J—'13-.
CURTIS, MERRILL H—'13-.
DAVIS, HENRY D—'13-.
FORD, ORLANDO A—'13-.
GOLIGHTLY, GEORGE A—'13-.
HOWELL, ROGER C—'13-.
JOHNSTON, STANLEY F—'13-.
MINTESS, LEWIS M—'13-.
PHILLIPS, BERKLEY R—'13-.
RUTHERFORD, BARNARD E—'13-.
STALLINGS, THEODORE—'13-.
THOMAS, HENRY M—'13-.
TRUITT, JOHN C—'13-.
WESTHEIMER, FRANK W—'13-.
WETHERS, EUGENE K—'13-.
WILLIAMS, JOHN E—'13-.
WILLIAMS, ROBERT C—'13-.

SEMINARY ALUMNI

1867

BROWN, HEZEKIAH M—

Tea, Savannah, Ga.

STEVENS, JOHN W—

Min Meth, Wilmington, Del.

1868

FOSTER, RICHARD—

JOHNSON, WILLIAM D—DD, '68 AB.

1869

*COLE, JACOB H—'70 AB.

DAVIS, JAMES C—

*DICKERSON, WILLIAM F—'69 STB, '70 AB.

HOWARD, JAMES—

JOHNSON, WILLIAM L—'69 AB.

*MILLER, WILLIAM H—'69 AB.

MORRIS, WILLIAM H—'69 AB.

*THOMAS, WILLIAM H—'69 AB.

*THOMPSON, JOSEPH S—'69 AB.

THOMPSON, GABRIEL S—

Min Meth, Savannah, Ga.

*WATERS, J C—DD, '70 AB.

YOUNG, JAMES R—

1871

COLES, WILLIAM R—

Min Presb, Aiken, SC.

LAWS, WILLIAM F—'71—.

NELSON, JOSEPH A—

POLK, WILLIS R—'71 STB.

Lenoir, NC.

*TEMPLETON, WILLIAM R—'70 AB.

1872

BAKER, DAVID S—

Min Presb, Lincolnton, NC.

LITTLE, WILLIAM H—

Chambersburg, Pa.

MOSSELL, CHARLES W—

1873

BROOKS, WALTER H.—'72 AB.
 HOWARD, JAMES W.—'71 AB.
 HUME, CHARLES—'68-
 NEWTON, JOHN—

1874

TREADWELL, JOHN—

1875

ACKWORTH, CHARLES—
 Min Meth, 682 E 155th St, New York, NY.
 ATWOOD, LEWIS K.—'74 AB.
 *DAVENPORT, ISAAC W.—STB, '72 AB.
 DOCHER, JOHN H.—'74 AB.
 HAZELTON, JACOB F—
 *HOPKINS, MOSES A.—STB, '74 AB.
 *JOHNS, WILLIAM H—
 STANDARD, JEREMIAH—

1876

HARGRAVE, THOMAS B—
 Min Presb, Mt Airy, NC.
 *HARGRAVE, WILLIAM M.—STB; DD, '73 AB.
 PALMER, BOSWELL B.—STB.
 Min Presb, Milton, NC.
 ROBESON, WILLIAM D.—STB, '73 AB.
 WHITE, CYRUS—

1877

HUBBARD, LUTHER—'76 AB.
 MOORE, ALEXANDER—'74 AB.

1878

*DONNELL, DARIUS L.—STB, '75 AB.
 *MURRAY, DANIEL—STB, '73 AB.
 NORRIS, JOHN W—
 *SCOTT, ALLEN A—
 STEPHENS, A T—
 WOOD, HENRY D.—STB, '73-.

1879.

BROWN, WILLIAM C.—STB, '76 AB.
 SMITH, CALVIN L.—STB, '76 AB.

WALKER, JEREMIAH F—STB, '76 AB.
 WEAVER, WILLIAM H—STB; DD, '76 AB.
 WEEDEN, HENRY P—'79-.

1880

DICKSON, GEORGE W—
 HOOD, SOLOMON P—STB, '73 AB.
 JONES, GEORGE E—STB, '77-.
 *KEMP, KELLY M—STB, '77 AB.
 MILLER, JACOB F—'74 AB.
 *MILLER, LAWRENCE—STB, '77 AB.
 *POTTER, FRANCIS C—STB, '77 AB.
 TWINE, LEWIS D—'77-.
 WARD, CHARLES B—STB, '77 AB.

1881

CARR, WILLIAM E—STB, '77 AB.
 DAVIS, ALFRED G—STB; DD, '78 AB.
 GOLER, WILLIAM H—STB; DD; LLD, '78 AB.
 *PRICE, JOSEPH C—STB; DD, '79 AB.
 SKINNER, WESLEY J—'82-.

1882

AUGUSTA, CHARLES V—'81 AB.
 BACON, PETER J—STB, '76 AB.
 BETHEL, WILLIAM L—STB, '79-.
 BLACKBURN, MORRIS G—'79-.
 *DICKERSON, WILLIAM H—STB.
 SAVAGE, JOHN A—STB; DD, '79 AB.
 *WILSON, ALEXANDER R—STB; DD, '79 AB.

1883

GUY, JAMES A—
 PALMER, WILLIAM—
 SWANN, JEREMIAH B—'71-.

1884

LAVATT, JAMES W—STB, '81 AB.
 LEE, WILLIAM H—'82 AB.
 LOGAN, FRANKLIN T—STB, '81 AB.
 LOGAN, OLIVER T—
 MILLER, HORACE G—'84 AB.

MOYER, HENRY C—STB, '81 AB.

SEVIER, SAMUEL S—'82 AB.

TILL, ISHMAEL—

Min Meth, Oil City, Pa.

*VODERY, W H V—'83 AB.

1885

*ANDERSON, WILLIAM D—'76 AB.

*BLOUNT, FRANK O—'84 AB.

*BROOKS, WILLIAM F—STB; DD, '70 AB.

JONES, YORKE—STB; DD, '82 AB.

*ROBERTS, THOMAS H—STB, '82 AB.

1886

BROWN, TILGHMAN—STB, '83 AB.

CREDIT, WILLIAM A—STB; DD; LLD, '85 AB.

EGGLESTON, E F—STB; DD, '83 AB.

HUNT, GRANVILLE—'86—

LAWTON, CHARLES J—STB.

LAWTON, WILLIAM R—STB, '83 AB.

MCRARY, ROBERT B—'85 AB.

TORRENCE, A T—

1887

BOYDEN, JOHN A—STB, DD; '84 AB.

DOVER, WILLIAM H—'80 AB.

HOLLEY, LUCIUS J—'86 AB.

LEE, THOMAS H—STB, '84 AB.

RANEY, ISHAM B—'84 AB.

*SCOTT, ALLEN A—

STEPHENS, GEORGE E—DD, '84 AB.

1888

BONNER, JAMES A—STB, '85 AB.

CARTER, BEECHER—'87—

FISHER, GEORGE A—STB, '85—

*HENDERSON, AMOS A—'86—

HUBERT, ELWOOD G—'86 AB.

JACKSON, MOSES H—STB; DD, '85 AB.

JARVIS, ISAAC—'88—

LANGHORNE, S T—'87 AB.
 LONG, WILLIAM H—
 Min Presb, Greensboro, NC.
 MABRY, HENRY C—STB; DD, '73 AB.
 MANCEBO, JOHN B—'88-.
 McNEIL, ALEXANDER—
 MEBANE, CHARLES S—STB; DD, '85 AB.
 O'KELLY, CADD G—STB, '85 AB.
 SCOTT, HENRY W—STB, '85 AB.
 TOOMEY, RICHARD E—'87 AB.
 *WHEELER, B F—'85 AB.
 WILSON, JAMES W—STB, '82 AB.

1889

AMOS, THOMAS H—STB; DD, '86 AB.
 BROWN, JOSEPH A—STB.
 Min Epis, St Josephs, Mo.
 CALDWELL, JOHN A—STB, '86 AB.
 DAVIS, ARTHUR B—STB, '86 AB.
 GIBSON, FRISBY—'88-.
 GIVEN, JOSEUA—'88-.
 HARE, WILLIS G—'87 AB.
 HILL, DANIEL G—STB; DD, '86 AB.
 HULL, DAVID G—STB, '86 AB.
 *McLEAN, FLETCHER R—STB, '86 AB
 MOULTRIE, JACOB C—'87-.
 OGBURN, THOMAS C—STB, '86 AB.
 OGBURN, WILLIAM G—STB.
 Min Presb, Pine Bluff, Ark.
 PETERSON, BUTLER H—STB, '86 AB.
 RILEY, MORRIS—'88-.
 *SHAW, WILLIAM H—STB, '86 AB.

1890

CHEW, WILLIAM—STB, '87 AB.
 DUSENBURY, C B—STB, '85 AB.
 JEFFERSON, CHARLES L—STB; DD, '87 AB.
 SCALES, AUGUSTINE H—'89 AB.
 SMITH, JAMES L—STB, '87 AB.
 SMITH, THEODORE B—'88 AB.

*TWINE, PEXTON R—STB, '87 AB.
 UGGAMS, COYDAN H—'87 AB.
 WOMACK, THOMAS T—STB, '87 AB.

1891

*ALBUOY, WILLIAM A—STB, '88 AB.
 BROWN, JACOB T—STB; DD, '88 AB.
 HAGLER, MILFORD H—STB, '88 AB.
 STUART, WILLIAM M—STB, '88 AB.

1892

BODDY, JAMES M—'90 AB.
 BYTHEWOOD, D W—STB, '89 AB.
 DAVIS, BENJAMIN F—STB, '89 AB.
 FAIRLEY, LEONARD E—STB, '89 AB.
 FULLER, JOSEPH S—'91 AB.
 LONG, THOMAS A—STB, '89 AB.
 PEABODY, GEORGE B—'91 AB.
 RANKIN, WILLIAM F—STB, '89 AB.
 *TILDON, WILLIAM S—STB, '89 AB.
 TRUSTY, CHARLES H—STB; DD, '89 AB.
 WILLIAMS, JOSEPH—STB, '89 AB.
 WILLIAMS, OSCAR A—STB, '89 AB.
 WRIGHT, JOHN T—STB, '88 AB.

1893

ANTHONY, LUKE B—'91 AB.
 COTTON, WESLEY F—STB; DD, '88 AB.
 DUCKERY, JAMES H—STB, '90 AB.
 GREGORY, JEREMIAH P—STB.

B, '63, King and Queens Co, son of Jerry M Gregory (d, Ap '12, Bayonne, NJ) and Maria Lumpkins (d, '95, Gloucester, Va). '84, Hampton Institute, grad; '93, Sem LU; Hon STB; min Bap. Mar Nellie L Evans, Oc 17 '94, Gloucester, Va; 2 children. Add, 226 N S Carolina Ave, Atlantic City, NJ.

HOUSTON, EBENEZER A—STB.
 MAYERS, RICHARD—STB.

B, Mr 6 '52, Clayburn Parish, St. John's, BWI, son of — and Rose F Pilgrim (d, '54, BWI). Prep, priv instr; '93 AB; AM STB, LU; '93-'98, ss miss, tea Ferguson Acad; '05-'06, prin Tuggle Inst, Birmingham, Ala; '11, mod Syn of E Tenn; several times mod Pbty

of Leslie; chaplain city lodge of K of P; '98-'01, p Reidville and Welford; '02-'04, p East Vine Ave Presb ch, Knoxville, Tenn; '95, director Sumter Investment Assn; '03, mod Knoxville Interdenominational Minister's Union; '98, com Gen Ass; '98, tea Gaffney, SC; '06, tea Bible Sch, Knoxville, Tenn; memb IOOF and K of P. Mar Marcia M Murray, My 18 '75. Add, 101 Council St, Sumter, SC.

TILDON, FREDERICK D—STB, '90 AB.

WILLIAMS, CHARLES H—

B, Je 3 '49, New York, NY, son of Samuel G Williams (b, Ag '29, Newburgh, NY; d, Ag '83, New York, NY) and Sarah Smith (b, De '29, Mobile, Ala; d, Nv 1 '03, Edenton, NC). Sem LU, '93; min Presb, Mocksville, NC. Mar (1) Mary Martin, '90, New York, NY; (2) Sophia E Crawford, Ag 15 '96; 5 children. Add, Mocksville, NC.

WILSON, JAMES J—'91 AB.

1894

ANDERSON, DANIEL B—STB, '91 AB.

BAGNALL, POWHATTAN—

Min Presb, Boston, Mass.

BARRETT, JAMES R—STB, '87 AB.

COBERTH, EDWARD W—STB, '91 AB.

DOWNING, L L—STB; DD, '85 AB.

*HOWERTON, JOHN M—'94 AB.

PEDEN, WILLIAM H—'91 AB.

SHIELDS, WILLIAM H—

WHITE, JOSEPH S—

WILLIAMS, WILLIAM B—

1895

BLODGETT, JULIAN F—'94 AB.

COLEMAN, THOMAS—'93 AB.

COLLIER, DAVID S—STB.

Min Presb, Gaffney, SC.

COVERDALE, GEORGE R—

B, My 10 '67, Sussex Co, Del, son of Tobias Coverdale (b, Oc 20 '18) and Eliza A Pettijohn (b, Jl 20 '25). Sem LU, '95. Mar Florence A Russell, Je 20 '95. Add, 336 E Miner St, West Chester, Pa.

JASON, HOWARD T—STB, '92 AB.

JOHNSON, AMOS P W—

JOHNSON, EPHRAIM A—

MURRAY, ROBERT—'96—

POTTS, STEPHEN A—'94 AB.

ROSCOE, MILLS R—

Min Meth, Ansonia, Conn.

TUCKER, CHARLES E—STB, '92 AB.

WOODRIDGE, J P—STB.

1896

BARNES, ALBERT—

B, My 15 '64, Charlotte, NC, son of Fate Barnes (b, Charlotte, NC; soldier in the Civil War and farmer; d, Charlotte, NC) and Rosa Barnes (b and d Charlotte, NC). Prep, Biddle Univ; US government employee and evangelist. Add, 742 Irving St, NW, Washington, DC.

CLARK, WILLIAM H—STB, '93 AB.

DOBY, STEPHEN C—STB, '95—.

EDWARDS, WILLIAM—

FREELAND, WILLIAM H—STB, '93 AB.

GOODRIDGE, WILLIAM L—'95 AB.

GRAY, ALONZO S—STB, '93 AB.

HAYSWOOD, JOHN H—STB, '93 AB.

*HOWARD, JACOB R—'95 AB.

LONG, ALBERT S—'91 AB.

NELSON, LEWIS—

Tea, Washington, DC.

RUSSELL, JOHN T—

Philadelphia, Pa.

1897

BRABHAM, GEORGE R—STB, '94 AB.

CAESAR, GEORGE E—STB.

B, Oc 15 '69, son of Columbus Caesar (b, '21, Mayesville, SC; farmer, d, De 23 '02) and Katie Cooper (b, '36, Mayesville, SC; d, My 17 '11). '93, Biddle Univ, AB; '97, AM, STB, LU; '99-'03, p Presb ch and tea Conyers, Ga; '03, com General Assembly. Add, Dalton, Ga.

CLARK, AUGUSTUS S—STB, '94 AB.

JASON, ALONZO—'97—.

Pres Delaware State Coll (Colored), Dover, Del.

JEFFERSON, THOMAS—STB, '94 AB.

JOHNSON, S W—STB, '94 AB.

LACKLAND, THOMAS H—STB, '96 AB.

LEAK, STEPHEN D—STB, '94 AB.

LOCKLIER, JOHN H—STB, '89 AB.

MASSEY, OSCAR H—STB, '94 AB.

MORTON, CHARLES H—STB, '94 AB.

OLIVER, CHARLES S—STB, '94 AB.

PENN, SAMUEL A—STB, '94 AB.

SEWELL, PERRY W—STB, '94 AB.

SMITH, PETER—

THOMAS, WILLIAM H, JR—STB, '94 AB.

WARRICK, WILSON M—

WHITE, WILLIAM O—STB, '94 AB.

1898

BUTLER, HENRY P—STB, '95 AB.

CLARKSON, EDWARD B—STB, '95 AB.

COLE, CAIN P—STB, '95 AB.

CRAWFORD, THOMAS J—STB, '95 AB.

*CURTIS, JAMES H—STB.

GRIFFIN, WILLIAM E—STB, '95 AB.

JOHNSON, PETER P—STB, '96—

*LASSITER, HENRY C—STB, '95 AB.

LEE, JOHN W—'98—

MASON, WALTER W—STB, '95 AB.

POTTS, WILLIAM H—STB, '95 AB.

STITT, WILLIAM B—STB, '95 AB.

THOMAS, THOMAS M—STB, '95 AB.

TOLBERT, ALBERT L—STB, '95 AB.

WALLACE, PARIS A—STB.

B, Ap 17 '69, Maryville, Tenn, son of Lewis Wallace (b, Eufia, Ala; farmer; d, —) and Amanda Porter (b, Rockford, Tenn) Maryville Coll, '95 AB; Sem LU, '95-'98 AM STB; '05, Livingston Coll DD; '98-'00, p AMEZ church, Chattanooga, Tenn; '00-'03, Jacob St Tabernacle, Louisville, Ky; '03-'08, Metropolitan ch, Washington, DC; '08—, Wesley AMEZ ch, Philadelphia, Pa. Mar Ida L Bannister, Ap 30 '00, Chattanooga, Tenn; 3 children. Add, 2028 Ellsworth St, Philadelphia, Pa.

1899

ALSTON, JUNIUS C—STB, '85 AB.

AUTEN, THEODORE A—STB, '96 AB.

BUTLER, CONCIE L—STB.

B, Oc 20 '69, son of John W Butler (b, '38, Wilsonville, Ala; farmer) and Elizabeth Numley (b, '40, Wilsonville, Ala). '86-'92, Talladega Coll; '92-'96, Maryville Coll; '99 AM, STB, LU; '10 DD, LU; '97-'02, p 2d Presb ch, West Chester, Pa; '02-'12, St James Presb ch, New York; '11, elected evangelist Northern District by colored council Presb ch. Mar Je 24 '08, New York, NY. Add, 1240 46th St, Brooklyn, NY.

FULLER, SAMUEL H—

Min Presb, Chadbourne, NC.

*HAWKINS, WALTER F—STB, '96 AB.

HILLIARD, JAMES A—STB, '96 AB.

JOHNSON, CHARLES H—

LEE, FRANK J—

Min AMEZ, Lewistown, Pa.

MCCLELLAN, LEWIS J—STB, '94 AB.

MCGOWAN, O H—STB.

MCLAMB, S P—STB.

QUANN, SIMEON T—

SCARBOROUGH, JOHN C—

B, Dec 2 '71, Palatka, Fla, son of Calvin F and Clara C Scarborough. Prep, Boycus Memor Sci Col; '00, p Presb ch, Jacksonville, Fla; prin St Nicholas Acad, Fla; '02, p asst St James church, NY City; 6 months p St Augustine's ch, Paterson, NJ; '05, Comm Gen Assem. Mar Fb 1 '06, Paterson, NJ; 2 children. Add, 1913 Ann Street, Wilmington, NC.

SCHAEFFER, C T—STB.

TICE, JOHN E—STB, '94-.

WHITELEY, JOHN F—'80-.

1900

COMFORT, SAMUEL J—STB, '97 AB.

DREWRY, WILLIAM—STB, '97 AB.

EWING, JAMES W—STB.

B, Nv 30 '66, Ewing, Va, son of Henry C Ewing (b, Ewing, Va; farmer; d, Ap 25 '90) and — Crockett (b, Rose Hill, Va; d, Ap 1 '03, Rose Hill, Va). '97, Maryville Coll, Tenn, AB; '00 AM, STB, LU; '00-'05, mission work Abingdon Pbt; '14-, evangelist Synod of East Tenn. Mar Charity J Hall, Dec 31 '05, Maryville, Tenn. Add, Rose Hill, Va.

GARDINER, JOHN B—'00 STB.

Min Bapt, Philadelphia, Pa, '97 AB.

GULLY, EMMET D—STB, '98-.

KENNEDY, WILLIAM F—STB.

MALE, CHARLES S—'00 STB, '97 AB.

ONQUE, HARVEY A—STB.

B, Ja 2 '66, Cranbury, NJ, son of Richard Onque and Gertrude Stricker (b, Rocky Hill, NJ; d, My '99, Philadelphia, Pa). Prep, pub sch Cranbury, NJ and Wilberforce Univ; Seminary '00; STB; '01 AM; p, Allison Presb ch, Little Rock, Ark; clerk of White River Pbt; pres Young People's Presb Assoc; Comm Gen Assem; '03-'06, sabbath school miss, White River Pbt; '09-'13, general sec New Orleans YMCA; '13, Smith Memorial Presb ch, Crockett, Tex; '01, memb Searchlight Club, Little Rock, Ark; National Teacher's and State

Assn. Mar Mary O Patterson, My 19 '01, Philadelphia, Pa (d, Ap 9 '04); 1 child. Add, Box 474 Crockett, Texas.

REDD, SAMUEL T—STB, '97 AB.
 RICHIE, LEWIS W—STB, '97 AB.
 SANDERS, WILLIAM W—STB, '97 AB.
 *SWANN, JEREMIAH C—STB, '97 AB.
 WALKER, WILLIAM W—STB, '97 AB.
 WHITE, JOHN A—STB, '97 AB.
 WILLIAMSON, TURNER G—STB, '95 AB.

1901

BONFIELD, ORAVIA M—STB, '98 AB.
 COLLINS, ABRAHAM A—STB.
 Min Meth, Greenwich, NJ.
 *DONNELL, DARIUS L—STB, '97 AB.
 DWELLE, JOHN H F—STB, '98 AB.
 JAMES, WALTER A—STB, '97—
 JOHNSON, LEONARD Z—STB, '98 AB.
 SAUNDERS, JOHN T—STB.
 WARD, BEVERLEY M—STB, '98 AB.
 *WHITTICO, JOHN V—STB, '98 AB.

1902

AMIGER, WILLIAM T—STB, '99 AB.
 BLOUNT, RICHARD H—STB, '99 AB.
 CARLILE, JAMES G—STB, '99 AB.
 CHRISTMAS, R G—
 Min Presb, Brinkley, Ark.
 DAVIS, GEORGE L—STB, '99 AB.
 FARLEY, JOHN—STB.
 FEASTER, WILLIAM D—STB, '99 AB.
 HOLLY, ISHAM N—STB.
 Min Presb, Salem, NJ.
 HOLLY, JOSEPH W—DD, '00 AB.
 JENKINS, WILLIAM H—STB, '99 AB.
 JOHNSON, L R W—STB, '99 AB.
 JOHNSON, R P—STB, '99 AB.
 WRIGHT, ALFRED A—STB, '98 AB.

1903

BROWN, JAMES W—STB.

B, Jl 19 '72, Elizabeth City, NC, son of Jesse R Brown (b, '40, New bern, NC; farmer and real-estate dealer; d, Ja '03, Elizabeth City, NC) and Arminta Griffin (d, Sp 26 '14, Elizabeth City, NC). '93 AB, Shaw Univ; '03 AM, STB, LU; '12 DD, Livingstone Coll; '03-'05, p AMEZ ch, Bethlehem, Pa; '05-'13, Rochester, NY; '13-, New York, NY; memb bd of control of CE Soc of AMEZ; YMCA; NAACP; Nat Bus League. Mar Martha Hill, Oc 8 '03. Add, 110 West 139 St, New York, NY.

BURBAGE, JAMES V—STB, '00 AB.

DWELLE, THOMAS H E—STB, '99 AB.

FONVELLE, POLK K—STB, '00 AB.

GARY, PERRY W—STB.

B, Mr 23 '68, Newberry Co, SC, son of Boyce Gary (farmer; d, '82) and Mary Lowe (d, Oc '79). '93-'96, Claflin Univ; '96-'00, SC State Coll LI; '03, STB LU s; min AME and tea; trustee Allen Univ. Mar Mary M Nance, Dc 26 '06, Helena SC; 3 children. Add, 149 Hackett St, Greenwood, SC.

HARPER, JAY B—'00 AB.

KATIYA, THOMAS C—STB, '00 AB.

MAGAYA, EDWARD T—STB, '00 AB.

PHILLIPS, THEOPHILUS—STB, '00 AB.

RICE, ULYSSES S—STB.

B, Mr 19 '76, Clinton, SC, son of Walker A Rice (min; d, Ap '00, New Brunswick, NJ) and Clara C Dougherty (d, Sp 9 '10, Clinton, SC). Prep, State Coll, SC; '00-'03, Sem LU; '05-'10, prin graded sch, Clinton, SC; '11-, prin Abbeville high sch, Abbeville, SC; '05-'10, p Mt Olive AME Church, Newberry, SC; '10-'12, p Wayman Chapel; '12-'14, St Paul's ch, Cokesburg, SC; '14-, Weston Chapel, Greenwood, SC; supt City Council Abbeville, one term; AME Conf 3 terms. Mar Suepearl S Suber, Sp 25 '06, Laurens, SC; 3 children. Add, Clinton, SC.

RILEY, WILLIAM L C—STB, '04 AB.

RINGOLD, ISAAC H—STB.

Min Meth, Wayne, Pa.

SMITH, JOHN S—STB.

SPANN, McLEAN C—STB, '00 AB.

1904

BAILEY, WILFRED T—STB.

BERTRAND, URIAH—

BETHEL, MARTIN L—STB, '01 AB.

BRADLEY, FRANK—STB.

B, Oc 15 '64, Bladingsburg, Md, son of Charles T Bradley (b, '37, Arundel Co, Md; farmer) and Sarah A Bradley. Prep, H U; '99-'00, Ref Epis Sem, West Philadelphia; '04 STB; '10 STB; Miller Bible Coll; p Phoenixville, Coatesville and Philadelphia. Mar Amanda Fields, J1 23 '83, Steelton, Pa; 2 children. Add, 7021 Yocum St, Philadelphia, Pa.

BRANCH, THEODORIC T—STB, '01 AB.

BYERS, JOHN H—STB, '01 AB.

COLBERT, JOHN T—STB, '01 AB.

COXE, PHILLIP J A—STB, '01 AB.

CREAGH, JOSEPH J—STB, '01 AB.

CUNNINGHAM, E L—STB.

Min Bapt, Springfield, Mass.

DAVIS, TAYLOR M—STB, '01 AB.

HAYNES, GRANT H—STB.

JOHNSON, WILLIAM J—

KYLES, LINWOOD—'01 AB.

MCCOY, ALBERT B—STB, '01 AB.

MCCRARY, S C—STB, '01 AB.

MORTON, JAMES M—'STB, '01 AB.

NEILSON, CHRISTOPHER C—

Jamaica, BWI.

POWELL, MONROE E—STB, '94 AB.

SLAUGHTER, M F—

SPELLMAN, WILLIAM T—

STARKS, WILLIAM J—STB, '01 AB.

WASHINGTON, JOSEPH P—STB, '01 AB.

WASHINGTON, WILLIAM H—

1905

ALLEN, JAMES C—STB.

B, Ap 20 '75, King and Queen's, Va, son of Robert Allen (b, '28, Caroline Co, Va; d, Sp 29, '08 K and Q's, Va) and Creacy Hill (b, '41, K and Q's, Va). Prep, Va Union Univ; '05 STB; '06-'10, p 1st Bapt ch, Tappahannock, Va; '08-'13, Beulah Bapt ch; '13-'15, Ebenezer Bapt ch, Williamsport, Pa. Mar Louise V Bland, Sp 11 '07, Philadelphia, Pa. Add, 603 Elmira St, Williamsport, Pa.

BOULDEN, PHILIP A—STB, '01 AB.

BRANCH, SAMUEL J—STB, '02 AB.

BURGESS, MORTIMER B—STB.

BURTON, GEORGE S—STB, '02 AB.

CRUICKSHANK, ARCHIBALD—

B, British Guiana, SA, son of Alexander Cruickshank and Adelaide Thomas. '02-'05, Sem LU; '06, HU; Meharry Med Coll, MD; min Presb and tea. Mar Mary Leacock, '09, New York, NY. Add, Fayetteville, Tenn.

GOLDING, RUSSELL D—STB, '02 AB.

GREEN, JOHN H—STB, '01 AB.

HAMES, ELMORE C—STB, '02 AB.

HARRIS, WILLIAM N P—STB, '02 AB.

HOLDMAN, SAMUEL H—

HOLLAND, JOHN H—

KNIGHT, HARVEY G—

Min AME; miss, Liberia.

MALLARD, JULIUS W—STB.

B, Jl 14 '70, McIntosh, Ga, son of John R Mallard (b, '41, Flemington, Ga; tea and justice of the peace; d, Nv 22 '05) and Nancy Elliott (b, '52, McIntosh, Ga). '02 AB, Biddle Univ; '05 STB, LU; min Presb. Mar Olivia Cathell (d, Dc 18 '11, Philadelphia, Pa), Jl 7 '04, Atlantic City, NJ. Add, Eastport, Okla.

MARTIN, JOHN W—STB, '02 AB.

MILLER, JOHN I—STB.

ROSS, SAMUEL J—STB, '07 AB.

TAYLOR, IRVIN W—STB, '02 AB.

TAYLOR, WALTER O—STB, '02 AB.

WILSON, WILLIAM T—STB.

B, Ag 25 '75, son of John Wilson (b, Shelby, NC) and Martha Wells (b, Shelby, NC). Prep, Biddle Univ; '05 STB, LU; '05-'10, tea and p, Wilson Chap Presb ch, Muskogee, Okla; '10-'13, telegraph operator and express agent; '14-, prin Deep Ford Sch, Newby, Okla. Mar Lillie McGee; 3 children. Add, Newby, Okla.

1906

BAKER, JOSEPH W—STB.

Min Presb, miss; Nigeria, Africa.

BULLOCK, OSCAR S—STB, '03 AB.

CAMPBELL, HENRY W B—STB, '03 AB.

FRASIER, WILLIAM T—STB, '03 AB.

FREEMAN, CHARLES S—STB, '02 AB.

GRIGGS, AUGUSTUS C—STB, '03 AB.

*JOHNSON, JOSIAH E—STB.

KERR, JOHN T—STB, '03 AB.

McLURKIN, CHARLES P—STB, '03 AB.

MONTAGUE, ALLEN H—

PURYEAR, MOSES B—STB.

Min Bapt, Halifax, Nova Scotia.

THOMPSON, MILTON—STB, '03 AB.

1907

BATTLE, WILLIAM D—STB.

B, Oc 19 '75, Newbern, NC, son of Thomas C Battle (b, Newbern, NC; min AME; d, Fb '02, Newbern, NC) and Annie V Delamar (b, Newbern, NC). '04 AB, Livingstone College; '07 STB; '07-'08, p Mt Tabor AME Zion ch, Avondale, Pa; '08-'10, Varick Temple, AME Zion ch, Philadelphia; '10-'14, E King St AME Zion ch, York, Pa; '14-, Galbraith AME Zion ch, Washington, DC. Mar Ada A Harris, Je 11 '07, Concord, NC. Add, 1914 13th St, NW, Washington, DC.

DAVID, SAMUEL H J—STB.

B, Sp 6 '78, Br Guiana, son of Josiah David (b, '51, Br Guiana; farmer and local preacher) and Pamela E Gray (b, '56, Br Guiana; d, Mr 22 '13, Br Guiana). Prep, Congregational Sem, Br Guiana; '07 STB; '13, Meharry Med Coll, MD; '12-'13, asst prof anatomy and materia medica, Meharry; '12-'13, chief interne; '07-'10, p Ebenezer Presb ch, founder and prin Limerick Paroc Sch, Limerick, Ga; '11-'13, supt Meharry Bible School; '08, asst-postmaster, Limerick, Ga; organizer and executive sec YMCA and YWCA, Union City, Tenn; '13-, phys. Mar Mary E Devonish, Ag 10 '04, Br Guiana; 3 children. Add, 307 N Doblins St, Union City, Tenn

FERRELL, THOMAS H—STB.

HEDGMAN, FRENCH M—STB, '04 AB.

JOHNSTON, WILLIAM J—

MEANS, FIRMAN W—(Eng).

ONQUE, LEGRANDE M—STB, '04 AB.

QUO, EUGENE H—STB.

63 Central Place, Orange, NJ.

TAYLOR, HENRY V—STB, '04 AB.

*THOMPSON, JOHN W—STB, '04 AB.

UPPERMAN, LEWIS M—STB, '04 AB.

WELLER, SAILSMAN W—STB.

WHALEY, CHARLES H—(Eng).

WINEFIELD, WILLIAM J—STB.

B, Ap 4 '73, Bedford Co, Pa, son of Charles W Winfield (b, Ag 3 '38, Hartford, Conn; coak and coal-miner) and Harriet J Smith (b, '47, Alexandria, Va). '07 STB; '10, p St Louis, Mo; Indianapolis, Ind; '10-, Newville, Pa. Mar Ermine R Fritz, Ag 12 '11, Philadelphia, Pa; 1 child. Add, Newville, Pa.

1908

- ALEXANDER, JOHN A—STB, '05 AB.
 COUSINS, HENRY C—STB, '05 AB.
 DICK, FELTON T—(Eng).
 GREGG, FRANKLIN—STB, '05 AB.
 LOUISTALL, C M—STB.
 MANTANGA, HARRY H—STB, '05 AB.
 MURRAY, VAN HORNE—STB, '05 AB
 NORFLEET, ASA C—STB, '05 AB.
 NXIWENI, JOEL W—STB, '05 AB.
 PENNINGTON, JAMES W—STB, '05 AB.
 POLLARD, THEODORE T—STB.
 SCOTT, J B—(Spec).
 SMITH, LEWIS H—STB, '05 AB.
 WHITEHEAD, HENRY P—STB.

1909

- BEVERLY, PAGE MUNFORD—STB.
 Min Meth, Trenton, NJ.
 CUSTIS, JOHN RICHARD—STB, '06 AB.
 EVANS, JOHN QUITMON—STB, '06 AB.
 HELM, WILLIAM JOHN—STB.
 JAMES, CHARLES ARNOLD—(Eng).
 KENDRICK, ABRAHAM—STB, '06 AB.
 KIAH, JAMES ALBERT—
 MANTANGA, SIMON TAMBA—STB, '06-.
 MZIMBA, LIVINGSTONE NITHAM—STB, '06 AB.
 NJIKELANA, SIMON WILLIAM—STB, '06 AB.
 PRIMO, WHITMAN EBENEZER—
 B, De 23 '77, Br Guiana, son of Messiah Primo (b, Br Guiana;
 farmer) and Matilda Jennings (b, Br Guiana). Prep, Br Guiana;
 '06-'09 (Eng); min and tea; '09-'15, p Ebenezer Presb ch; '13-
 Emanuel Darien Presb ch, Fleming, Ga. Mar Alvira W Wellington,
 Mr 9 '10; 2 children. Add, Fleming, Ga.
 TODD, WILLIAM WILSON—STB, '06 AB.
 WILKINSON, MANNASSEH HARR—STB.

1910

- BOTTS, JAMES WILLIAM—STB.
 '02, HU AB.
 BRANCH, MATTHEW STEWART—STB, '07 AB.

BRANDON, JAMES B—

B, Ja 1 '76, Pacis Depot, Va, son of Allen B Brandon (b, Halifax Co, Va; landscape gardener) and Amanda Farmer (d, '88, Danville, Va). Prep, Downingtown Indust Sch; '07-'10, sem LU; '10-'12, tea, Seybert Institution, Meadowbrook, Pa; '12-, p Antioch Bap ch, Edge Hill, Pa; '12-'13, pres Eastern Baptist ss Convention. Mar Sarah Johnson, Je 29 '99, Tioga, Philadelphia, Pa. Add, Box 94, Edge Hill, Pa.

BURGESS, WILLIAM DAVID—STB, '07 AB.

CANNADY, ROGER GEORGE—

B, Oc 6 '80, Oxford, NC, son of Riverson Cannady (b, Mr 30 '36; farmer) and Martha J Cannady (b, My 15 '45; d, Jl 9 '95, Oxford, NC). Prep, Shaw Univ; '10, Sem LU (Eng); '11-'13, prin Oxford (NC) graded sch; '13-'15, prin Stovall graded sch; '11-'14, p Pa Ave Bap ch. Add, RFD No 3, Box 12, Oxford, NC.

ELLISON, GEORGE FERNIE—STB, '07 AB.

FRANCIS, FLOYD DELOS—STB, '07 AB.

KELSO, JOSEPH ALWYN—(Eng).

MIDDLETON, JOHN HASEN—(Eng).

NELSON, MIDDLETON JOEL—STB, '07 AB.

NEWMAN, ALLEN—STB, '07 AB.

ROBINSON, JOHN ERNEST—(Eng).

ROBINSON, JONATHAN FITZHERBERT—STB.

Min. Presb, Trinidad, BWI.

THOMAS, JOSIAH J—(Eng).

WALKER, CHARLES NICKLES—

B, Ag 10 '75, Chester, Pa, son of Charles H Walker (b, Hampton, Va; mar in Chester, Pa; minister; d, —) and Jocanna Dealaney (b, in Delaware; d, '89, Marshville, NJ). Prep, Vermont high school, Camden, NJ; graduated from LU, '10; '10-'12, p St John's ch, Chatham, Ont; '13-'14, p Wickham ch, Port Jarvis, NY; '14-'15, p St Peter's Church, Wilmington, Del. Mar Rose Cooper, Ag '03; died in Wilmington, Del; second wife, Maggie Fletsher; 3 children. Add, 303 DuPont Street, Wilmington, Del.

WOLFE, WILLIAM—STB, '89 AB..

1911

ALEXANDER, HENRY THOMAS—STB, '08 AB.

BARNWELL, FREDERICK RIVERS—STB, '08 AB.

BENJAMIN, RICHARD F W—(Eng).

BOYD, THOMAS COSBY—(Dip).

BUTT, JOHN ROBERT—

B, '76, Warrick Co, Va, son of Mark Butt (b, '44, Norfolk Co; mar '71; farmer; d, Ap 7 '13, Norfolk Co) and Mariah F Williams (b,

'47, Warrick Co, Va; d, '00, Warrick Co, Va). Prep, Kittrell College, BD '08; graduated from LU Sem, '10; '11-'12, p St Paul's AME ch, Winchester, Va; '12-'13, Beulah ch, Farmville, Va; '13-'14, Mt Olive and St Luke churches, Norfolk Co, Va; '14-'15, Mt Zion and St Matthew churches, Norfolk and Princess Anne Co, Va; taught school at Winchester, Va; baker and confectioner. Mar Treesye F Leakyns, J1 2 '12, Washington, DC; 1 child. Add, 723 Washington Avenue, Norfolk, Va.

- DAVIE, HARDEE Q—STB, '08 AB.
 DOWNES, JOHN C—STB, '08 AB.
 DYETT, ALFRED E—STB.
 GLASCOE, BENJAMIN F—'11.
 DYETT, ALFRED E—STB.
 HAYWOOD, JOHN W—STB, '03 AB.
 HURDLE, LILBURN—STB, '08 AB.
 KIRBY, JOHN B—'11.
 RICE, ALLEN W—STB, '08 AB.
 ROBERTSON, FRITZ O—STB.
 SMITH, HERBERT W—STB, '08 AB.

1912

- BUTLER, PINKNEY E—STB, '09 AB.
 CASH, GEORGE W—STB, '09 AB.
 CUFF, JOHN T—STB, '09 AB.
 EDWARDS, FREDERICK H—'12.
 HERRIOT, HERMAN H H—'12.
 B, —, son of Granderson Herriot (b, Herriot Crossroad; farmer; d, Oc 8 '12, Bradford Springs) and Celie Allen (b, at Cook's Place; d, Sp 11 '11). AB, LI State College, SC; '12, graduated from LU sem; has been engaged in teaching and preaching; worker in the Presb ch; member of the K of Pythias. Add, 117 N Main Street, Sumter, SC.
 HOLLEY, ROBERT L—STB, '13 AB.
 JACKSON, WALTER K—STB, '09 AB.
 LANKFORD, HENRY P—'12.
 LINK, JOHN L—STB, '09 AB.
 LOVE, JAMES P E—'12.
 MONTOUTH, THOMAS E—'12.
 RIVES, WILLIAM T—STB.
 TURNER, ISAIAH B—'12.
 WALLACE, JESSE T—'12.

1913

BERKELEY, WILLIAM E—'13.

B, My 15 '75, Staunton, Va, son of William E Berkeley (b, —; laborer; d, —) and Elizabeth Berkeley (b, Mar 15 '50, Staunton, Va; d, Nv 13, '05). Prep, Va Union Univ; '13, graduated from LU Sem; '13-'14, pastor of Zion Bapt church, Hagerstown, Md; at present, p Baptist Church, Berryville, Va; vice-mod Harper's Ferry Quarterly Meeting; chmn program committee Sunday School Convention. Mar Amaza V Jones, Sept 30 '12, Alexandria, Va; no children. Add, Herndon, Fairfax Co, Va; temporary add, Berryville, Va.

BRIDGMAN, JAMES N—STB, '14 AB.

BROWN, THOMAS H—STB.

COLLINS, HENRY C—STB, '10 AB .

DANA, GORDON S—STB, '10 AB.

GARDNER, JAMES R—STB.

HALL, WILLIAM A—'13.

HAWES, HAMPTON—STB, '10 AB.

ISAACS, JOHN B—STB, '10 AB.

LAWRENCE, CEPHAS W—'13.

POWELL, WILLIAM H—STB, '14 AB.

QUINN, FLETCHER H—'13.

B, Jl 2 '85, Pocomoke City, Md, son of Frank O Quinn (b, Je '46, Pocomoke City, Md; laborer and seaman; d, —) and Cassie J Melvin (b, '50, in Va; d, —). Prep, St Paul's N & I School, Lawrenceville, Va; '13, graduated from LU Sem; Je to Sp '13, field-agent of St Paul's School; '13-'14, tea and commandant of cadets St Paul's School; at present, p of St John's ME ch, Orange, NJ. Add, Box 54 Pocomoke City, Md; temporary add, 63 Central Place, Orange, NJ.

SPARKS, EDWARD—STB.

STEWART, ALBERT H—'13.

B, Ap 8 '88, Halicon, Pa, son of Benjamin Nelson (b, in Reading, Pa; d, '97, Reading, Pa) and Anna J Stewart (b, Ag 12 '69, Halicon, Pa; d, Je 10 '01, in Philadelphia, Pa). Prep, Friend's high school; graduated from LU Sem, '13 Methodist minister; p. '13-'14, Mt. Hope AME church; p of Pottsville AME church, one year; member of the Schuylkill Co Ministerial Assoc, Pottsville, Pa; member of the GUO of OF. Mar Clementine M Black, My 7 '13, Philadelphia, Pa; no children. Add, 251 N 10th St, Pottsville, Pa.

1914

BRISCOE, REED L—'14.

FRASER, JOSIAH N—STB.

GARNETT, JOHN E—STB, '11 AB.

JONES, GEORGE T—'14.

KING, PHILIP F—

B, '86, Markham, Va, son of Toliver King (b, '29, Markham, Va; farmer; d, '99, Markham, Va) and Elizabeth Peterson (b, '49, Warrenton, Va; d, Millwood, Va, '04). Prep, Hampton Institute; '14, graduated from LU Sem; since '14 has been pastor of Shiloh Baptist Church, Williamsport, Pa; member of Williamsport Ministerial Assn; Williamsport Federation of Churches; not married. Add, 944 First Street, Williamsport, Pa.

MUNROE, DUKE GRAY—STB.

B, Oc 19 '87, Mismes, Demerara, Br Guiana, son of Duke G. Munroe (b, Je '54, Demerara, Br Guiana; pharmacist; d, —) and Medina E Cruickshank (b, Demerara, Br Guiana; d, Ja 17 '95). Graduated from LU Sem, '14 STB; '15, student at Yale School of Religion. Add, Demerara, Br Guiana.

NIXON, ARTHUR—STB, '11 AB.

SMITH, WILBERT H—STB.

THOMPSON, RALPH B—STB.

VALENTINE, JAMES A—'14.

1915

ALEXANDER, WALKER T—'15.

CAIN, CLAIBORN M—STB, '12 AB.

CAMPBELL, DANIEL—STB.

CHRISTIAN, ELLIS A—STB, '12 AB.

CHRISTY, WILLIAM A—STB, '17 AB.

EDINGTON, CHARLES A—STB.

B, —, son of Joseph A Edington and Sarah Edington. '12 AB, Swift Memorial College, Tenn; '15 STB, LU Sem. Add, 32 Junilla Street, Pittsburgh, Pa.

JAMERSON, RUFUS F—STB, '12 AB.

KWATSHA, VICE ROY—STB, '12 AB.

LUCAS, JOHN H—'15.

MAXWELL, WAYNE—

B, De 19 '86; son of Randal Maxwell (b, Fayetteville, NC; d, Je 29 '11, SC) and Elsie Bass (b, Gourdin, SC; d, Gourdin, SC). Prep, Bordentown and Downingtown Institutes; '15, graduated from LU Sem. Add, Gourdin, S. C.

MCLEOD, OSMOND JONATHAN—STB.

PATTERSON, THURMAN W—

B, Ap 5 '88, New Upton, Va, son of Roane Patterson (b, New Upton, Va; farmer; d, —) and Georgia P Washington (b, New Upton, Va; d, —). Prep, Hampton Institute; holds agricultural and floral certificates; '15, graduated from LU Sem. Add, New Upton, Va.

REID, ALEXANDER—STB.

SHOWELL, ERNEST F—

B, Mr 29 '87, Millville, Del, son of Charles H Showell (b, Dec 13 '65, Bayard, Md; mar '84, Millville, Del; d, Nv 19 '12, Millville, Del) and Martha Tunnell (b, '67, Millville, Del; d, Ap 24 '96, Millville, Del). Prep, State College, Dover, Del; graduated with degree of BS; '15, graduated from LU Sem. Mar Hattie Walters, Mr 24 '09; 2 children. Add, Church Creek, Md.

TAYLOR, JOSEPH H—STB.

B, —, son of Joseph Taylor (b, '53, Woodford Co, Ky; farmer; d, —) and Alice Woolridge (b, '52, Woodford Co, Ky; d, —). Prep, State College, Ky; '15 STB, LU Sem. Add, 224 West 13th Street, Indianapolis, Ind.

THOMPSON, JAMES HENRY—STB, '12 AB.

WATSON, FREDERICK BERLAND—STB.

1916

ANDERSON, WALTER G—STB, '13 AB.

ANDREWS, CYRIL N—STB.

BILLUPS, JAMES H—'16.

BROOKS, LUTHER B—

B, Sp 1 '84, Scranton, SC, son of John R Brooks (b, '62, Scranton, SC; minister; d, Nv '15, Scranton, SC) and Margaret Eaddy (b, '67, Savage, SC; d, —). Prep, Benedict College, Columbia, SC; '16, graduated from the Sem LU; at present is a representative of the National Bap Publishing Board and its work. Add, Scranton, SC.

COOPER, JOHN C—STB, '13 AB.

DAVIS, ERNEST LEONARD—STB.

GRAHAM, ROBERT A F—'16.

LAWS, FRANCIS O T—

B, Je 14 '79, Chester, Pa, son of Thomas K Laws (b, —; d, '90) and Matilda A M Roberts (b, '54, Kent Co, Del; d, Ap 10 '10). Prep, Del State College, Dover, Del; '16, graduated from LU Sem; pastor in Chester, Pa. Add, 852 N Watts Street, Philadelphia, Pa.

MUIR, JAMES W—STB, '13 AB.

NGCAGIYA, PATRICK M—'16.

NICHOLS, DAVID S—'16.

PIETERS, AARON T—STB.

RACKSTROW, RICHARD A—STB.

REID, JOHN T—STB, '14 AB.

RUSSUM, JOHN H—STB, '14 AB.

SHIRLEY, FRANK C—STB, '13 AB.

1917

- AIKEN, CLARENCE LAYTON—STB, '14 AB.
Dover, Del.
- BROWN, WILLIAM VANDELA—STB, '14 AB.
Perryman, Md.
- CLARK, WILLIAM WINTHROP LINCOLN—STB.
Virginia Union Univ, '14 AB; LU sem; '17 STB. Barnwell, SC.
- COLLINS, MOSES LESLIE—STB, '13 AB.
- DAVIS, ROSS N—
Princess Anne Academy, '08, '17. Wachapreague, Va.
- HALL, NAPOLEON—
Hampton Institute, Williamston, SC. Sem LU, '17.
- HENRY, ADOLPHUS EBENEZER—STB, '16 AB.
- HOLDER, JOSEPH AUGUSTINE THEODORE—
Plaisance, EC, British Guiana Zoar Congregational Church School,
Plaisance, British Guiana. Sem LU, '17.
- JONES, JOHN D—STB.
Columbia Univ, '10 AB; '17 STB. Philadelphia, Pa.
- JONES, JOHN LUKE—
Downingtown School, '13. Philadelphia, Pa. '17.
- PERCIVAL, HAROLD FOSTER—STB.
Moravian Coll and Sem, Buxton Grove, Antigua, '14. St John's, Antigua, BWI. '17 STB.
- PRITCHETT, ROBERT ALLEN—STB, '15 AB.
- PROCTOR, GEORGE E—
Howard Univ Theological School, Baltimore, Md. Sem LU, '17.
- RUTLEDGE, WILLIAM RAMSEY—STB.
Swift Memorial Coll, '14 AB; '17 STB. Greenville, Tenn.
- SCOTT, HERMAN MARSHALL—
Gloucester High School, Cappahosie, Va, '13; '17 Sem LU. Eheart, Va.
- WALLER, JOHN HENRY—STB, '14 AB.

INDEX OF STUDENTS

Numerals without additional letters indicate the year of graduation from the College; s means Theological Seminary; b means that the student did not graduate.

- | | |
|-------------------------------------|--------------------------------------|
| Abbott, James E. '84b | Anderson, John T. '13 |
| Acworth Charles S. '76b, '75sb | Anderson, Julius. '89b |
| Adams, Benjamin. '72b | Anderson, Lewis J. '14 |
| Adams, Charles S. '14b | Anderson, Walter G. '13, '16s |
| Adams, Garrett S. '69b | Anderson, William D. '76, '85sb |
| Adams, James B. '85 | Anderson, William G. '92 |
| Adams, James O. '73b | Andrews, Cyril N. '16s |
| Adams, John H. '73 | Anthony, Luke B. '91, '93s |
| Adams, John. '01b | Appo, Garnet. |
| Adams, William C. '15 | Armstrong, David I. '08 |
| Adger, Granville W. '11 | Armstrong, Reuben H. '77 |
| Adkin, David W. | Asbury, Darlington L. '16 |
| Aiken, Clarence B. '14, '17s | Ash, William H. '73 |
| Albouy, Alfred A. '94b | Ashby, William M. '11 |
| Albouy, William A. '88, '91s | Atwood, Henry O. '01 |
| Aldridge, Joshua A. '72 | Atwood, Louis K. '74, '75sb |
| Aldridge, Thomas E. '78b | Auguste, Charles V. '81, '82sb |
| Alexander, John A. '05, '08s | Austin, Henry T. '08 |
| Alexander, Henry Thomas. '08, '11s | Auten, Theodore A. '96, '99s |
| Alexander, Massilon M. '09b | Avant, Frank W. '03b |
| Alexander, Rufus L. '98 | Averil, Arthur T. '17b |
| Alexander, Walker T. '15sb | |
| Alexander, Walter G. '99 | Bacon, Peter J. '76, '82s |
| Alexander, Wellington G. '04b | Bagnall, Powhattan. '94sb |
| Allen, J Claggett. '05s | Bailey, Wilfred T. '04s |
| Allen, Millard F. '90b | Baker, Benjamin H. '91 |
| Allen, William P. '02 | Baker, David S. '72b, '72sb |
| Alston, John H. '17 | Baker, Joseph W. '06s |
| Alston, Junius C. '85, '99s | Baker, Richard G. '97b |
| Amiger, William T. '99, '02s | Ball, David W. |
| Amos, James R. | Bamfield, Samuel J. '70b |
| Amos, Thomas H. | Bamfield, Samuel J, Jr. '93 |
| Amos, Thomas H. '86, '89s | Bampfield, Thomas R. '96 |
| Anderson, Daniel B. '91, '94s | Banks, Lemuel. '00b |
| Anderson, Edward F. '76 | Banks, William H. '84 |
| Anderson, George. '78 | Banner, Murphy W. '05b |
| Anderson, Herbert F. '16 | Banning, Elijah F. '76b |
| Anderson, Jefferson. '94 | Banton, Cromwell. '96b |

- Barber, Jesse B. '15
 Barnes, Albert. '96sb
 Barnes, George A. '77b
 Barnett, Charles W. '11
 Barnum, John L. '14
 Barnwell, Frederick Rivers. '08, '11s
 Barrett, James R. '87, '94s
 Barrett, Samuel.
 Barrett, William T. '89b
 Barrow, James W. '17
 Barrowes, Herbert G. '97
 Barrows, Judson C. '06
 Barry, Edward E. '97
 Bascomb, Augustus S. '80
 Bascomb, Calvin L. '95b
 Bascomb, Lawton B. '92
 Bass, Harry W. '86
 Bates, Arnold S. '17
 Batey, Thomas J. '11
 Battle, James L. '84
 Battle, William D. '07s
 Beadle, Robert S. '97
 Beasley, Albert S. '15
 Beck, Veo. '10
 Beckham, Albert S. '15
 Becks, Abraham. '78b
 Becks, Andrew. '85
 Becks, James A. '85
 Belcher, Fannin S. '93
 Bell, George W. '83
 Bell, John B. '11
 Bell, William H. '73
 Benjamin, Richard F W. '11sb
 Bennett, Augustus E. '10
 Benton, Julian J. '96
 Berkeley, William E. '18sb
 Berry, Archibald J. '11
 Berry, Ernest O. '12
 Berry, Israel R. '97b
 Berry, William H. '87b
 Berry, William M. '94
 Bertrand, Uriah. '04sb
 Bethel, Allen P. '05
 Bethel, Isaac N R. '02
 Bethel, Martin L. '01, '04s
 Bethel, William H. '00b
 Bethel, William L. '79b, '82s
 Beverly, Page Munford. '09s
 Bibb, A Dennee. '10b
 Biddle, Calvin H. '87b
 Bird, Benjamin I. '12
 Bird, George A. '14
 Bird, John W. '95
 Billups, James H. '16sb
 Bishop, Joseph. '71b
 Bishop, William N. '12
 Bivens, Eugene S. '04
 Bivens, Leon W. '12
 Blackburn, Morris G. '79b, '82sb
 Blackstone, Thomas S. '06b
 Blackwell, James H, Jr. '06
 Blackwell, Samuel W.
 Blair, Johnson F. '98
 Blake, Charles S. '93
 Blake, Jacob.
 Blake, Jacob B. '82
 Blakey, Thomas J. '95
 Bleach, Lawrence B. '03
 Blodgett, Julian F. '94, '95sb
 Blount, Frank O. '84, '85sb
 Blount, Richard H. '99, '02s
 Blue, Richard A. '06b
 Blueford, Albert L. '86
 Boddy, James A. '95b
 Boddy, James M. '90, '92sb
 Bomar, Joseph H. '04b
 Bond, Charles R. '72b
 Bonfield, Oravia M. '98, '01s
 Bonner, James A. '85, '88s
 Booker, Charles A. '00
 Boone, Harmon H. '84
 Boston, Frank E. '12b
 Botts, James William. '10s
 Bouden, Harry E. '13
 Bougs, John H. '11
 Boulden, Philip A. '01, '05s
 Boulware, George. '17
 Bourne, James F. '05
 Bowens, Leonidas E. '87b
 Bowser, Elmer E. '09
 Bowser, Warren. '16b
 Boyd, James W, Jr. '09
 Boyd, Thomas Cosby. '08b, '11sb
 Boyden, John A. '84, '87s
 Brabham, George R. '94, '97s
 Bradley, Allen C. '93

Bradley, Frank.....	'04s	Brown, Tilghman.....	'83, '86s
Bradley, James J.....	'02b	Brown, William C.....	'76, '79s
Bragg, Arthur M.....	'12b	Brown, William V.....	'14, '17s
Bragg, Harry G.....	'10	Browne, James A.....	'94
Bragg, William A, Jr.....	'17	Browning, Eugene S.....	'90
Branch, George E.....	'17	Brumfield, James W.....	'91
Branch, Joel P.....	'11b	Brumfield, Jerry M.....	'95
Branch, Matthew S.....	'07, '10s	Bruner, George W.....	'84
Branch, Samuel, Jr.....	'02, '05s	Bryant, Joseph G.....	'76
Branch, Theodoric T.....	'01, '04s	Bryant, Julius C.....	'14
Brandon, James B.....	'10s	Bryant, William H.....	'74
Branham, John F.....	'95b	Bryant, Willis.....	'86
Bridgeman, James N.....	'14, '13s	Buchanan, Hays.....	'14
Bright, Alexander A.....	'84b	Bullock, Frank F.....	'03
Briscoe, Reed L.....	'14s	Bullock, George H W.....	'13
Briscoe, Samuel E.....	'01b	Bullock, James S.....	'13b
Brock, John C.....	'95	Bullock, Oscar S.....	'03, '06s
Bronough, William F.....	'94	Bullock, Thomas J.....	'11
Brooks, Charles H.....	'04b	Bunn, Turner.....	'74b
Brooks, Edward B.....	'03b	Burbage, James V.....	'00, '03s
Brooks John J.....	'92	Burgen, Warren H.....	'06
Bronough, William F.....	'94	Burgess, Mortimer B.....	'05s
Brooks, Luther B.....	'16s	Burgess, William D.....	'07, '10s
Brooks, Prince A.....		Burkett, Hugh M.....	'96
Brooks, Robert P.....	'71	Burnett, Roscoe E.....	'12
Brooks, Walter H.....	'72, '73sb	Burnett, William H.....	'93
Brooks, William F.....	'70, '85s	Burrell, Isaac D.....	'88
Brooks, William F, Jr.....	'04	Burton, George S.....	'02, '05s
Broughton, William J.....	'88	Burton, Henry B.....	'16
Brown, Alexander H.....	'71b	Burwell, James A.....	'99b
Brown, Arthur M.....	'88	Burwell, Thomas S.....	'00
Brown, Champion C.....	'15	Bush, William E.....	'16
Brown, Clarence A.....	'10	Bushrod, William H.....	'89b
Brown, Edward A.....	'89	Butler, Concie L.....	'99s
Brown, Edward P.....	'94	Butler, EeVee L.....	'13b
Brown, George A.....	'69b	Butler, Henry P.....	'95, '98s
Brown, Harold.....	'17	Butler, Henry R.....	'87
Brown, Hezekiah M.....	'69b, '67sb	Butler, Leonard C.....	'07
Brown, Jacob T.....	'88, '91s	Butler, Pinckney E.....	'09, '12s
Brown, James L.....	'06	Butler, William H.....	'74
Brown, James W.....	'03s	Butt, John R.....	'11sb
Brown, John W.....	'74b	Byard, Leon A.....	'17
Brown, John W.....	'93	Byers, John H.....	'01, '04s
Brown, Joseph A.....	'89s	Bynum, Charles H.....	'89b
Brown, Lucius A.....	'01b	Bynum, James H.....	'06
Brown, Samuel H.....	'90b	Byrd, Charles M.....	'14
Brown, Thomas A.....	'08b	Bythewood, Daniel W.....	'89, '92s
Brown, Thomas H.....	'13s		

- Cadett, James R. '86b
 Caesar, George E. '97s
 Cain, Claiborn M. '12, '15s
 Cain, Harrison H. '15
 Cain, Thomas W. '71
 Caldwell, Heyward E. '13
 Caldwell, John A. '86, '89s
 Calloway, Cabell, Jr. '98
 Calloway, Henry W. '95
 Campbell, Daniel. '15s
 Campbell, Henry W B. '03, '06s
 Campbell, Thomas D N. '87
 Cannady, Roger G. '10sb
 Cannon, David W. '07b
 Cannon E F. '79b
 Cannon, George E. '93
 Cardozo, Frank N. '03
 Cardwell, John W. '81
 Carey, Walter A. '06b
 Carlile, James G. '99, '02s
 Carney, Virginius N. '99
 Carper, James S. '17
 Carr, George J. '02
 Carr, Monterief A. '08b
 Carr, William E. '77, '81s
 Carr, William T, Jr. '86
 Carroll, John W J T. '85
 Carson, William D. '15
 Carter, Alexander C. '75b
 Carter, Bassett. '94b
 Carter, Beecher. '87, '88sb
 Carter, Charles F. '99
 Carter, James A. '98
 Carter, John F. '69
 Carter, John Francis. '09b
 Carter, William H. '72b
 Cash, George W. '09, '12s
 Cassey, Joseph. '72b
 Catus William B. '99b
 Chafin, James F. '99b
 Chalmers, William T. '87b
 Chamberlin, Lawrence M. '17
 Chambers, William H. '73
 Chance, Julius C. '06b
 Chandler, Alexander G. '12b
 Chandler, Clarence H. '02
 Chandler, Monroe G. '12b
 Chandler, William A. '12b
 Chaney, Eugene C. '13b
 Cherry, George F. '15
 Cherry, Robert K. '02
 Cherry, Stark O. '05
 Chew, William. '87, '90s
 Childres, Robert L. '94b
 Chiles, James A. '87
 Christian, Ellis A. '12, '15s
 Christian, George B. '07b
 Christmas, Richard J. '02s
 Christy, William A. '17, '15s
 Church, Alonzo. '05
 Clark, Augustus. '94, '97s
 Clark, Granville V. '16b
 Clark, John H. '75b
 Clark, Noah E. '01
 Clark, Thomas C. '01b
 Clark, William H. '93, '96s
 Clark, William W L. '17s
 Clarkson, Edward B. '95, '98s
 Clarkson, Filmore. '95
 Clay, William R. '75b
 Cleggett, Benjamin F. '83b
 Clemons, Ewell E. '09
 Clinton, George W. '17
 Clinton, Joseph N. '73
 Coberth, Edward W. '91, '94s
 Coberth, Louis A. '95b
 Colbert, John T. '01, '04s
 Colder, Charles F. '72
 Colder, Walter H. '74b
 Cole, Cain P. '95, '98s
 Cole, Jacob H. '70, '70sb
 Cole, James L. '74b
 Coleman, Alfred F. '04
 Coleman, Lawrence L. '04b
 Coleman, Thomas. '93, '95sb
 Coles, Solomon M. '72
 Coles, Thaddeus J. '96b
 Coles, William. '71b, '71sb
 Coley, Mack D. '95
 Coley, Robert R. '11
 Collier, David S. '95s
 Collins, Abraham A. '01s
 Collins, Arthur A. '07
 Collins, Eli I. '10b
 Collins, Ernest S. '14b
 Collins, Harry M. '97

Collins, Henry C.....	'10, '13s	Curtis, James H.....	'98sb
Collins, Moses L.....	'13, '17s	Curtis, James L.....	'89
Collins, Paul A.....	'08	Curtis, Merrill H.....	'17b
Comfort, Samuel J.....	'97, '00s	Custis, John R.....	'06, '09s
Commissiong, Leo R.....	'15	Cuthbert, Louis J.....	'11
Conwell, Richard.....	'86		
Conwell, Samuel L.....	'85	Dalton, Robert M.....	'93b
Conyard, John N.....	'81	Dana, Gordon S.....	'10, '13s
Cook, James H.....	'73b	Daniels, Frank L.....	'02b
Cools, Gabriel V.....	'16b	Daniels, William F.....	'87b
Cooper, Felix B.....	'09	Darden, John B.....	'01b
Cooper, Henry D.....	'14	Darnes, Alexander H.....	'76
Cooper, John C.....	'13, '16s	Davenport, Isaac W.....	'72, '75s
Cooper, Joseph B.....	'15	Davenport, St Elmo.....	'03
Cooper, William M.....	'16b	Daves, Nathaniel.....	'00b
Cooper, William W.....	'83	David, Samuel H J.....	'07s
Cooper, Willis W.....	'75	Davie, Harden Q.....	'08, '11s
Corea, Arthur G.....	'13b	Davie, Rufus W.....	'12b
Cottman, Frederick M.....	'08b	Davis, Alfred G.....	'78, '81s
Cotton, Norman J.....	'04	Davis, Arthur B.....	'86, '89s
Cotton, Wesley F.....	'88, '93s	Davis, Benjamin F.....	'89, '92s
Coulson, William H.....	'09	Davis, Clayton J.....	'85b
Cousins, Henry C.....	'05, '08s	Davis, Edward D.....	'81b
Coverdale, George R.....	'95sb	Davis, Ernest L.....	'16s
Covington, Charles E.....	'03	Davis, Francis.....	'79b
Cowan, Samuel P C.....	'94	Davis, George L.....	'99, '02s
Cowan, Walter F.....	'98	Davis, Hendrick A.....	'12
Cowan, William P.....	'99	Davis, Henry D.....	'17b
Cox, Andrew M.....	'05	Davis, James C.....	'70b, '10sb
Coxe, Phillip J A.....	'01, 04s	Davis, John.....	'74b
Craig, Charles T.....	'97b	Davis, John A.....	'97
Crawford, Thomas J.....	'95, '98s	Davis, John D.....	'83b
Crawford, Thomas J.....	'17b	Davis, Robert.....	'01
Crawford, William H.....	'92b	Davis, Ross N.....	'17s
Creagh, Joseph J.....	'01	Davis, Taylor M.....	'01, '04s
Credditt, James A.....	'17	Davis, William.....	'94
Credditt, James O.....	'89	Dawkins, Alphonso P.....	'05
Credditt, William A.....	'85, '86s	Dawkins, James W.....	'96
Cromartie, Handy A.....	'84	Dawley, Lewis H.....	'09b
Cruikshank, Archibald.....	'05s	Dawson, Cornelius R.....	'17
Crumwell, David C.....	'86b	De Bardeleben, William F.....	'03
Cuff, John T.....	'09, '12s	Dennis, Isaac J.....	'99
Cuff, Thomas A.....	'71b	Dennison, Franklin A.....	'88
Cummings, Charles G.....	'95	Denny, Abraham P.....	'73
Cummings, Harry S.....	'86	Denny, Harold P.....	'16b
Cunningham, E L.....	'04s	Dent, Peter S.....	'96b
Curry, William J.....	'83	Deputie, Robert F.....	'83
Curtis, Austin M.....	'88	Derrey, John W.....	'89b

- Devaux, James A.....'97
 Diamond, Frank L.....'00b
 Dick, Felter T.....'08s
 Dickerson, Edward J. H.....'94
 Dickerson, George E.....'97
 Dickerson, William F.....'70, '70s
 Dickerson, William H.....'76, '82s
 Dickerson, William R.....'95
 Dickey, John M.....'06b
 Dickson, George W.....'80s
 Dickson, Julius C.....'04b
 Diggs, Charles S.....'98
 Dillard, Clarence A.....
 Dillon, John K.....'82b
 Dobson, A. M.....'80b
 Doby, Stephen C.....'95b, '96s
 Docher, John H.....'72
 Donnell, Darius L.....'75, '78s
 Donnell, Darius L.....'97
 Dorsey Isaac H.....'97b
 Douglass James R.....'03
 Douglass, Robert J.....'06
 Douglass, William H.....'07
 Douglass, Winston.....'17
 Dover, Edward C.....'86b
 Dover, William H.....'80
 Downes, John C.....'08, '11s
 Downing, Lilburn L.....'89b, '94s
 Dozier, John L.....'88
 Draper, Edward A.....'83
 Draper, George A.....'78b
 Drewey, William.....'97, '00s
 Driver, Sebastian R.....'83
 Duckett, Thomas G.....'06b
 Duckrey, George.....'94b
 Duckrey, Harry M.....'14b
 Duckrey, James H.....'90
 Dula, Arthur G.....'07
 Dunbar, Charles B.....'90
 Dunn, Ralph N.....'14
 Dunn, Ulysses S.....'13
 Dunston, William H.....'87b
 Durham, Charles H.....'86
 Dusenbury, Charles B.....'85, '90s
 Dusenbury, Collins.....'78b
 Duty, Maximo F.....'90
 Dwelle, John H. F.....'98, '01s
 Dwelle, Thomas H. E.....'99, '08s
 Dwiggin, Horace G.....'93
 Dyett, Alfred E.....'11s
 Earle, Henry C.....'80
 Eaton, John W.....'82b
 Edgesfield, Owen J.....'93b
 Edgell, Edward E.....'97
 Edington, Charles A.....'15s
 Edmondson, Robert W.....'85b
 Edwards, Frederick H.....'12sb
 Edwards Nathaniel L.....'94
 Edwards, William.....'96sb
 Edwill, John H.....'75b
 Edwoods, Prince L.....'16
 Eggleston, Edward F.....'83, '86s
 Eggleston, Frank E.....'08b
 Eggleston, Miner G.....'13
 Eggleston, Samuel H.....'97
 Elliott, Reuben.....'77
 Ellis, James D.....'08
 Ellis, Joseph H.....'17
 Ellis, Linton E.....'16b
 Ellis, William.....'95
 Ellison, George F.....'07, '10s
 Ellison, George S.....'00
 Emanuel, Charles L.....'12
 Evans, Duvall B.....'11
 Evans, George F.....'98
 Evans, John Q.....'06, '09s
 Ewing, James W.....'00s
 Ewing, Robert S.....'15b
 Fxum, John B.....'97
 Fairley, Leonard E.....'89, '92s
 Fant, Samuel C.....'06b
 Farley, John.....'02s
 Farrison, John S.....'07
 Feaster, William D.....'99, '02s
 Felton, William H.....'12
 Ferrell, Thomas H.....'07s
 Fields, William O.....'95
 Finlayson, Lawrence.....'89b
 Fisher, Augustus M.....'06
 Fisher, George A.....'85b, '88s
 Fisher, Howard M.....'76b
 Fisher, Leon T.....'14b
 Fisher, Robert F.....'04b
 Fisher, Samuel.....'98

Fitzgerald, Charles T.....	'95b	Gainney, Robert.....	'73b
Fitzgerald, Edward V.....	'01	Galbreath, John A.....	'05
Fitzgerald, Robert G.....		Galbreath, Thomas M.....	'13
Flagler, Santa Anna.....	'04b	Gamble, Henry F.....	'88
Flanders, Charles S.....	'85	Gantt, Allen G.....	'92
Flanders, Leon W.....	'15b	Gardiner, John B.....	'97, '00s
Fleet, James H.....	'70b	Gardiner, Robert N.....	'13
Flegler, William E.....	'06	Gardner, James.....	'13s
Flipping, John H.....	'03	Garland, James A.....	'87b
Folks, Thomas J.....	'97b	Garland, James O.....	'14
Fonville, Polk K.....	'00, '03s	Garner, Joseph.....	'99
Ford, Orlando A.....	'17b	Garrett, Henry S.....	'70b
Fordham, George H.....	'04b	Garnett, John E.....	'11, '14s
Fort, John H.....	'01	Garvin, Clinton A.....	'09
Fort, William H.....	'00b	Gary, Perry W.....	'03s
Fortune, Arthur B.....	'77	Gaskin, George H.....	'95b
Foster, Lucius C.....	'06b	Gates, George H.....	'04
Foster, Richard.....	'67sb	Gearing, Louis.....	'99b
Foster, Richard A.....	'04	Gibson, Alfred J.....	'00
Foster, Sylvester B.....	'77	Gibson, Coleman E.....	'96
Fountain, Edward D.....	'88b	Gibson, Frisby.....	'88b, '89sb
Fowler, Charles H.....	'84	Gilbert, James A M.....	'11
Fowler, Richard A.....	'08	Giles, Francis F, Jr.....	'12
Fowlkes, Junius E.....	'17	Giles, Joseph D.....	'77
Francis, F De Los.....	'07, '10s	Gill, John D.....	'04b
Franklin, Daniel D.....	'00b	Gill, Joseph W.....	'90b
Franklin, James A.....	'09	Gill, Robert M.....	'00
Franklin, W E.....	'06b	Gillespie, Franklin S.....	'12
Fraser, Josiah M.....	'14s	Gillingham, Oscar.....	'91
Frazier, Arthur L.....	'14b	Ginn, Leslie I.....	'15
Frazier, William T.....	'03, '06s	Gipson, Reid S.....	'10
Freeland, Newman.....	'93	Gipson, Stephen B.....	'69
Freeland, William H.....	'93, '96s	Given, Joshua.....	'88b, '89sb
Freeman, Charles S.....	'02, '06s	Glascoc, Benjamin F.....	'11
Freeman, Clinton V.....	'13	Glover, William H.....	'10
Freeman, John W.....	'82	Golding, Russell D.....	'02, '05s
Freeman, William H.....	'97b	Goldman, Otha.....	'15b
Frisby, David A.....	'71b	Goldthwaite, Prince E.....	'01
Frisby, Edward W.....	'88b	Goler, William H.....	'78, '81s
Fry, Henry B.....	'71	Golightly, George A.....	'17b
Fry, Stephen G.....	'81b	Goodridge, W L.....	'95, '96sb
Fry, William P.....	'82b	Goode, George E.....	'11b
Fuller, W Harry.....	'99	Gordon, Alfred.....	'75b
Fuller, F M.....	'02	Goss, Frank.....	'13b
Fuller, Gilford.....	'06b	Goss, Henry.....	'16
Fuller, Joel T.....	'97	Gould, Jesse.....	'70
Fuller, Joseph S.....	'91, '92s	Gould, Joseph.....	'72
Fuller, Lemuel H.....	'98, '99s	Graham, Robert, A F.....	'16s

- Gray, Alonzo S. '93
 Gray, Armistead J. '86
 Gray, D H. '86b
 Gray, John E. '09
 Gray, Perry O. '87b
 Gray, Samuel. '98b
 Gregg, Elijah J. '99
 Gregg, Franklin. '05, '08s
 Green, Bruce H. '97b
 Green, Cyrus T. '09
 Green, David N. '97b
 Green, Eustace E. '72
 Green, Eustace E. '13
 Green, George W. '71b
 Green, John H. '01, '05s
 Green, Seibles R. '07
 Green, William N. '15b
 Greene, Erie. '08b
 Greene, Harry W. '17
 Greene, William C. '86
 Greenlee, Benjamin. '82b
 Greenlee, Perry H. '81b
 Gregg, Howard D. '16
 Gregory, Jeremiah P. '93s
 Griffin, William A. '03
 Griffin, William E. '95, '98s
 Griggs, Augustus C. '03, '06s
 Griggs, Nathaniel M. '03b
 Grimke, Archibald H. '70
 Grimke, Francis J. '70
 Grimke, John W. '72b
 Grossett, Charles E. '12b
 Guiles, James G. '07
 Gully, Emmett D. '98b, '00s
 Guy, James A. '83sb

 Hackley, Theodore S. '17b
 Hagler, Milford H. '88, '91s
 Haines, Austin P. '75b
 Hall, Edgar P. '72
 Hall, Edward H. '92
 Hall, George C. '86
 Hall, James S. '87
 Hall, Joseph L. '85b
 Hall, Napoleon. '17s
 Hall, Octavius D. '95b
 Hall, William A. '13sb
 Halsey, James E. '73

 Hamlette, John R. '12b
 Hames, Elmore C. '02, '05s
 Hammie, Robert P. '03
 Hammond, E W S.
 Hare, Willis G. '87, '89sb
 Hargrave, Thomas B. '76sb
 Hargrave, William M. '73, '76s
 Harleston, John H. '01
 Harley, Chalmers L. '14b
 Harley, James. '72
 Harmon, Eli S. '70b
 Harper, Charles S. '00
 Harper, James E. '95
 Harper, Jay B. '00, '03sb
 Harper, Joseph W. '01
 Harper, Lexius H. '96
 Harper, Raymond B. '99
 Harris, Charles E. '72
 Harris, Charles E. '88
 Harris, John R. '79
 Harris, Joshua T. '78
 Harris, Robert E. '00
 Harris, William A. '00
 Harris, William E. '87
 Harris, William N P. '02, '05s
 Harris, William O. '87b
 Harrison, A G. '99
 Harrison, C A. '87
 Harrison, George L. '84
 Hart, Terry M. '10
 Hatcher, James H. '83b
 Hawes, Carl W. '14
 Hawes, Hampton B. '10, '13s
 Hawkins, John C. '03
 Hawkins, William A. '04b
 Hawkins, W F. '96, '99s
 Hayes, Albert H. '12
 Hayes, Austin P. '72b
 Hayes, Charles M. '13
 Hayes, Lawrence R. '05
 Haynes, Grant H. '04s
 Haywood, John W. '03, '11s
 Haywood, John H. '93, '96s
 Hazard, Isaac. '83b
 Hazleton, Jacob F. '75sb
 Hedges, Charles. '69
 Hedges Charles S. '87
 Hedges, Peter P. '68

- Hedgman, French M. '04, '07s
 Helm, William J. '09s
 Henderson, Amos A. '86b, '88sb
 Henderson, George R. '70b
 Henderson, William C. '86b
 Hendricks, Frank M. '97b
 Hendricks, Jerry M. '07b
 Hendricks, William E. '05
 Henry, Adolphus E. '16, '17s
 Henry, James A. '96b
 Henry, John B. '88b
 Henry, Lewis B P. '73
 Henry, Richard J. '02
 Henson, Lemuel C. '96b
 Hepburn, William G. '86
 Heritage, William J. '78
 Herndon, James P. '91b
 Herriott, Herman H. '12sb
 Highgate, William B. '73
 Hilburn, James H. '09
 Hill, Caesar R. '97b
 Hill, Daniel G. '86, '89s
 Hill, Daniel G J. '17
 Hill, Darwin W. '11b
 Hill, Joshua. '71
 Hilliard, James A. '96, '99s
 Hilton, John T. '75b
 Hilton, Joseph. '90b
 Hilton, Philip A. '14
 Hines, Francis M. '86
 Hinkins, LeRoy A. '11
 Hogans, Hugh A. '14
 Holder, Joseph A T. '17sb
 Holdman, Samuel H. '03b, '05sb
 Holland, John H. '05sb
 Holland, John L. '09b
 Holleman, Robert D. '87b
 Hollensworth, E W. '72
 Holley, Isham N. '02s
 Holley, Joseph W. '00, '02s
 Holley, Lucius J. '86, '87sb
 Holley, Robert L. '13
 Holliday, R S. '98
 Holmes, Luke M. '92
 Holmes, Norman A. '15
 Hood, Solomon P. '73, '80s
 Hook, Frederick D. '11b
 Hoopes, Robert O. '06b
 Hopkins, Moses A. '74, '75s
 Houston, Ebenezer A. '90, '93s
 Howard, Isaac W. '92
 Howard, Jacob R. '95, '96sb
 Howard, James. '69sb
 Howard, James W. '71, '73sb
 Howard, John A. '74b
 Howard, John H. '88b
 Howell, Arnold G. '80
 Howell, Roger C. '17b
 Howerton, John M. '94, '94sb
 Hubbard, Luther. '76, '77sb
 Hubert, Elwood G. '14
 Hubert, Elwood G. '86, '88sb
 Hubert, Enoch W. '89
 Hudgins, Henry J. '99b
 Huff, John. '98
 Hughes, David E. '84b
 Hughes, N F. '77
 Hughes, N H. '79b
 Hughes, Walter J. '16b
 Hull, David G. '86, '89s
 Hume, Charles. '72b, '73sb
 Hunt, Grantville. '85b, '86sb
 Hunter, Edward H. '85
 Hunter, Wylie B. '86
 Hurdle, Lilburn C. '08, '11s
 Hutchinson, Othello J. '02
 Hyder, Bascom H. '95b
 Hyder, Frank M. '94
 Hyder, George W. '09b
 Hyder, Raymond T. '08b
 Hynson, Charles H. '95
 Ines, George L. '04
 Isaacs, John B S. '10, '13s
 Isbell, Charles H. '85
 Ivey, Hardy A. '07b
 Jackson, Abram T. '94
 Jackson, George H. '72
 Jackson, Henry H. '02
 Jackson, James C. '01b
 Jackson, Job. '75b
 Jackson, Moses H. '85, '88s
 Jackson, Thomas H. '97
 Jackson, Walter K. '09, '12s
 Jackson, Walter W. '09

- Jackson, William H. '01
 Jackson, Winfield. '71b
 Jacobs, James W. '01
 Jacobs, Perry L. '12
 Jamerson, Rufus F. '12
 James, Benjamin. '72
 James, Charles A. '09sb
 James, Emory A. '16
 James, Harry E. '15
 James, Joseph. '01
 James, Otwie. '88b
 James, Thornley O. '89
 James, Walter A. '97b
 Jamison, Frank. '13
 Jamison, James L. '79
 Jamison, James L, Jr. '06
 Jamison, William B. '13
 Jarvis, Isaac. '88b, '88sb
 Jarvis, John S. '88
 Jason, Alonzo. '97sb
 Jason, Howard T. '92, '95s
 Jeffers, B B. '93
 Jeffers, George H. '90b
 Jefferson, Charles L. '87, '90s
 Jefferson, Charles L. '14
 Jefferson, Thomas. '94, '97s
 Jefferson, William E. '93
 Jenkins, Alfred M. '03b
 Jenkins, Isaac W. '91b
 Jenkins, Thaddeus G. '00b
 Jenkins, William H. '99, '02s
 Jennings, George T. '77
 Jennings, Isaac A. '93
 Jerome, O'Hagan. '98b
 Jerrick, Walter F. '13
 Johns, George H. '88b
 Johns, Reading B. '68
 Johns, William H. '75sb
 Johnson, Amos P W. '95sb
 Johnson, Byron S. '93
 Johnson, Charles A. '11
 Johnson, Charles H. '87, '99sb
 Johnson, Edward B. '83
 Johnson, Ephraim A. '95sb
 Johnson, Eugene A. '83
 Johnson, Henry T. '83
 Johnson, James C. '84b
 Johnson, John A. '01
 Johnson, Josiah E. '06s
 Johnson, Leonard Z. '98, '01s
 Johnson, Louis R W. '99, '02s
 Johnson, Moses W. '03b
 Johnson, Percival C. '09b
 Johnson, Peter P. '96b, '98s
 Johnson, Richard P. '99, '02s
 Johnson, Samuel W. '94, '97s
 Johnson, Scipio S. '03
 Johnson, Sydney P. '95b
 Johnson, Thomas A. '85b
 Johnson, William. '83b
 Johnson, William C. '85b
 Johnson, William D. '68, '68sb
 Johnson, William H. '92
 Johnson, William J. '04sb
 Johnson, William L. '69, '60s
 Johnson, William L. '96b
 Johnson, William M. '95b
 Johnston, Stanley F. '17b
 Johnston, William J. '07sb
 Jones, Alfred T. '75b
 Jones, B C. '86
 Jones, Charles H. '96b
 Jones, Edward. '07b
 Jones, Edwin T. '04
 Jones, Frank H. '97b
 Jones, G A. '99
 Jones, George E. '77b, '80s
 Jones, George T. '14sb
 Jones, Jacob. '06b
 Jones, James. '77b
 Jones, John D. '17s
 Jones, John L. '17sb
 Jones, Joseph C C. '03b
 Jones, Oliver C. '71b
 Jones, Peter S. '09
 Jones, Robert H. '74b
 Jones, Robert W. '16b
 Jones, Washington L. '03
 Jones, William M. '85b
 Jones, William R. '10
 Jones, William T. '14
 Jones, Yorke. '82, '85s
 Katiya, Thomas C. '00, '03s
 Keech, Harry B. '93
 Keen, Alfred O. '98b

Keene, Walter	'05	Lavatt, James W.....	'81, '84s
Keeth, Daniel	'74b	Lawrence, Cephas W.....	'13s
Keith, George M.....	'88b	Lawrence, I Alfred.....	'92
Kelly, Charles A.....	'92	Lawrence, Paul H.....	'03b
Kelley, Jesse.....	'75b	Lawrie, Clayton.....	'83b
Kellogg, A A.....	'92	Laws, Francis O T.....	'16sb
Kelso, Joseph A.....	'10sb	Laws, William F.....	'71, '71sb
Kelly, Barnard B.....	'14b	Lawton, Charles J.....	'86s
Kemp, Kelly M.....	'77, '80s	Lawton, William R.....	'83, '86s
Kendrick, Abraham.....	'06, '09s	Leak, Stephen D.....	'94, '97s
Kennedy, J W.....	'76	Lee, Allen P.....	'10b
Kennedy, Samuel A.....	'04b	Lee, Benjamin F, Jr.....	'04
Kennedy, William F.....	'00s	Lee, Charles P.....	'85
Kerr, John T.....	'03, '06s	Lee, Frank J.....	'99sb
Kerr, William A B.....	'87	Lee, James E.....	'14
Key, Morris H.....	'96	Lee, John H.....	'16
Kiah, James A.....	'09sb	Lee, John W.....	'99b, '98sb
Killingsworth, John W.....	'16	Lee, Thomas H.....	'84, 87s
Killingsworth, W C.....	'04	Lee, William H.....	'82, '84sb
King, George I.....	'14	Lemus, Lewis B.....	'10
King, Isaac W.....	'06	Leneer, James S.....	'93
King, Philip F.....	'14s	Lennon, James S.....	'94
King, Robert D.....	'83	Lermont, Henry M.....	'05
Kirby, John B.....	'11sb	Lester, Benjamin F.....	'91
Kiser, Moses L.....	'15	Levister, Bollie.....	'96
Knight, Harvey G.....	'05sb	Lewey, Matthew M.....	'72
Knorr, Jacob F.....	'12b	Lewis, Charles A.....	'05
Kunene, Samuel B.....	'12b	Lewis, Thomas M.....	'02
Kvatsha, Vice Roy.....	'12, '15s	Lewis, William W.....	'03
Kyles, Linwood.....	'01, '04s	Lightner, Allen P B.....	'16b
Lackland, Thomas H.....	'96, 97s	Lillard, Jaspas W.....	'06
Lamborn, Carey L.....	'92	Link, John C.....	'09, '12s
Lander, Thomas A.....	'16b	Lisby, Jacob T.....	'95b
Landrick, George E.....	'83b	Little, William H.....	'71b, '72sb
Lane, Charles H.....	'87b	Loeklier, John H.....	'89, '97s
Lane, George L.....	'88	Logan, Franklin T.....	'81, '84s
Lane, John H B.....	'01b	Logan, Oliver T.....	'84sb
Lane, Willard M.....	'08	Lones, Harry G.....	'96b
Laneer, Andrew J.....	'03b	Long, Albert S.....	'91, '96sb
Laneer, Marshall B.....	'92	Long, Stephen H.....	'93
Langer, Arthur B.....	'16b	Long, William H.....	'88sb
Langhorne, S T.....	'87, '88sb	Louistall, C M.....	'08s
Lanier, Marshall B.....	'92	Love, James P E.....	'12sb
Lankford, Henry P.....	'12sb	Lubisi, Samuel.....	'05b
Lashley, Joseph B.....	'07b	Lucas, John H.....	'15sb
Lassiter, Henry C.....	'95, '98s	Lucas, Richard L.....	'94
Lassiter, Norman.....	'05b	Lukens, John N.....	'12
		Lynch, William A.....	'71

Mabein, Elijah W.....	'87b	McClellan, Lewis J.....	'94, '99
Mabry, Henry C.....	'73, '88s	McCloud, Osmond J.....	'15s
Mabson, William P.....		McCloud, William.....	'10
Maek, Thomas H.....	'91b	McCollam, Hugh.....	'04b
Madella, William H.....	'76	McCoy, Albert B.....	'01, '04s
Magaya, Edward T.....	'00, '03s	McCrary, S C.....	'01, '04s
Mahan, William P.....	'70b	McDalton, Robert.....	'93b
Mahoney, Robert A.....	'82	McDonald, S C.....	'00
Male, Charles H.....	'97, '00s	McDougald, C W.....	'04
Mallard, Julius W.....	'05s	McDougald, J F.....	'92
Malloy, Fairley C.....	'05	McDowell, Edward P.....	'09b
Mancebo, John B.....	'88b	McDowell, John M.....	'12b
Mann, Alfred H E.....	'97b	McGee, Fletcher R.....	'97b
Mann, Scott.....	'10b	McGowan, O H.....	'99s
Manning, Robert W.....	'13	McGuinn, W T.....	'84
Mantanga, Harry H.....	'05, '08s	McGuinness, J B.....	'80
Mantanga, Simon T.....	'06, '09s	McHenry, W W.....	'94
Marable, Burke R.....	'85b	McKellup, A E V.....	'88b
Marlowe, Henry M.....	'15	McKenzie, W D.....	'95
Marshall, George M.....	'94	McKinney, S S.....	'98
Marshall, Walter H.....	'90	McLamb, S T.....	'99s
Martien, William C A.....	'14b	McLean, Fletcher R.....	'86
Martin, Edward R.....	'06	McLean, Willard J.....	'11
Martin, John E.....	'98b	McLeod, William F.....	'02
Martin, John W.....	'02, '05s	McLurkin, C P.....	'03, '06s
Martin, Joseph R.....	'16b	McLurkin, R G J.....	'03
Martin, Lemuel.....	'71b	McMahan, L A.....	'84
Mason, Alvin H.....	'06	McMaster, Hugh A.....	'06b
Mason, John J.....	'02	McNeal, James A T.....	'02
Maston, Walter W.....	'93, '98s	McNeely, P A.....	'84b
Mason, William H.....	'02	McNeil, Alexander.....	'88sb
Massey, Osear H.....	'94, '97s	McNeil, Fairley C.....	'16b
Matthews, G P.....	'94b	McNeil, James H.....	'95
Matthews, William.....	'74b	McNichols, Marion A.....	'01b
Matthewson, John H.....	'98	McRary, Robert B.....	'85, '86sb
Mauch, Harry A.....	'98	McRay, Henry A.....	'81b
Maxwell, Andrew D.....	'13	McWhirler, Roland L.....	'13
Maxwell, John B.....	'71b	Means, Cornelius R.....	'01b
Maxwell, Wayne.....	'15sb	Means, Thomas W.....	'07sb
Mayers, Richard.....	'93s	Mebane, Charles S.....	'85, 88s
Mays, James M.....	'95	Menough, Norman.....	'94b
Mbengo Nyangi, Joel L.....	'13	Merchant, W T.....	'85
McAdoo, George W.....	'85	Meredith, John E.....	'76b
McAll, Feddo D.....	'93b	Middleton, John H.....	'10sb
McAvoy, James L.....	'04	Middleton, Z W.....	'93b
McClane, Walter D.....	'05	Midgette, Louis H.....	'13b
McClendon, Caesar P.....	'99	Millen, Foster W.....	'14
McClendon, Henry P.....	'02	Millen, Herbert E.....	'10

Miller, Alonzo.....	'82	Morris, William L.....	'93
Miller, Anderson D.....	'17	Morsell, Joseph A.....	'09b
Miller, Edward I.....	'10	Morton, Charles H.....	'94, '97s
Miller, Edwin D.....	'14	Morton, James M.....	'01, '04s
Miller, G B.....	'99b	Mosely, R W.....	'98
Miller, George S.....	'97	Moss, William T.....	'70b
Miller, Horace G.....	'84, '84sb	Mossell, Aaron A.....	'83
Miller, Horace R.....	'06	Mossell, Charles W.....	'71, '72sb
Miller, Jacob F.....	'74, '80sb	Mossell, Nathan F.....	'79
Miller, James P.....	'06b	Moultrie, Jacob C.....	'87b
Miller, John H.....	'99	Moyer, Henry C.....	'81, '84s
Miller, John I.....	'05s	Moyer, Samuel.....	'78b
Miller, Joseph W.....	'97b	Msikinya, John I.....	'07b
Miller, Lawrence.....	'77, '80s	Mtshemla, Shadrack.....	'06b
Miller, Lawrence E.....	'77	Muir, James W.....	'13, '16s
Miller, Thomas E.....	'72	Mullinax, J D.....	'97b
Miller, Murdock M.....	'73	Mullins, Priestly L.....	'04b
Miller, Thomas E, Jr.....	'02	Munchus, James E.....	'08
Miller, William H.....	'69, '69sb	Munroe, Duke Gray.....	'14s
Miller, William H.....	'04	Murphy, George C.....	'07b
Mills, James W P.....	'70b	Murphy, J P.....	'94
Mintess, Charles S.....	'01	Murphy, W H.....	'04
Mintess, Lewis M.....	'17b	Murray, A A.....	'70b
Mitchell, Eugene A.....	'92	Murray, Daniel.....	'73, '78s
Mitchell, W H.....	'76	Murray, Edward M.....	'16
Mitchell, William H.....	'86b	Murray, Henry W.....	'00b
Monroe, Samuel E.....	'91	Murray, O W.....	'85
Montague, Allen H.....	'06sb	Murray, Robert.....	'96b, '95sb
Montague, L T.....	'86	Murray, Van Horne.....	'05, '08s
Montgomery, J M.....	'07	Meyers, Franklin A.....	'13
Montouth, Thomas E.....	'12sb	Myoli, Eliam H.....	'06
Moore, Alexander.....	'74, '77sb	Mzimba, Livingstone N....	'06, '09s
Moore, Edward.....	'79		
Moore, Elwood M.....	'75	Neal, Peter C.....	'00
Moore, James H.....	'15b	Nearon, Leonard F.....	'03
Moore, John W.....	'01	Neely, Albert T.....	'83
Moore, Richard E.....	'88b	Neeley, John M.....	'76b
Moore, Samuel S.....	'78b	Neilson, Christopher C.....	'04sb
Moore, William H.....	'91b	Nelson, John F.....	'05b
Morehead, John B.....	'88b	Nelson, Joseph A.....	'71sb
Morgan, Peter A.....	'73	Nelson, Julian.....	'88b
Morrow, S W.....	'86b	Nelson, Lewis.....	'71b, '96b
Morris, James W.....	'71	Nelson, Middleton J.....	'07, '10s
Morris, John E.....	'97b	Newman, Allen.....	'07, '10s
Morris, Le Roy.....	'92	Newton, Amos K.....	'97b
Morris, Richard, Jr.....	'11	Newton, Garfield A.....	'01b
Morris, Robert T.....	'94	Newton, John.....	'73sb
Morris, William H.....	'69, 69sb	Ngeagyiya, Patrick M.....	'16s

- Nicholas, M Luther.....'93b
 Nichols, David S.....'16sb
 Nichols, Theophilus.....'11
 Nichols, Thomas S.....'94b
 Nicholson, George W.....'76b
 Nixon, Arthur.....'11, '14s
 Njikelana, Simon W.....'08, '09s
 Noble, Dennis W.....'01
 Noble, Edward D.....'88b
 Noble, Floyd G.....'06
 Nocho, Edgar C.....'09b
 Nocho, Frank P.....'00b
 Nocho, Jacob R.....'69
 Norfeet, Asa C.....'05b, '08s
 Norris, James A.....'12
 Norris, John W.....'78sb
 Norris, Morgan E.....'12
 Nugent, Richard.....'03
 Nxuweni, Joel W.....'05, '08s

 Obee, George W.....'99b
 Ogden, David N.....'80
 Ogburn, Thomas C.....'86
 Ogburn, William G.....'86
 Ogburn, William T.....'14
 O'Kelly, Cadd G.....'85, '88
 Oliver, Charles S.....'94, '97s
 Oliver, Freeman.....'93
 Oliver, Louis W.....'95
 Onque, Harvey A.....'00s
 Onque, Le Grande M.....'04, '07s
 Onque, Samuel J.....'88
 Ouley, Douglas W.....
 Outlaw, John S.....'88
 Owens, Merriweather.....'71b
 Owens, William A.....'01b

 Palmer, Boswell B.....'75b, '76s
 Palmer, William.....'83sb
 Pannill, Major N.....'00
 Parker, Everett Q.....'14
 Parker, George W.....'15b
 Parker, James R.....'01b
 Parker, William H.....'03
 Parks, Stewart C.....'16
 Parr, Selton W.....'92
 Patterson, Thurman W.....'15sb
 Paul, John D.....'92

 Paynter, James L.....'71b
 Paynter, John H.....'83
 Peabody, Albert K.....'96b
 Peabody, George B.....'91, '92sb
 Peak, James A.....'96b
 Peck, Joseph I.....'94b
 Peden, William H.....'91, '94sb
 Felham, Harry L.....'15
 Penn, Samuel A.....'94, '97s
 Penn, Walter.....'97b
 Pennington, James W.....'05, '08s
 Peppers, William L.....'14
 Percival, Harold F.....'17s
 Perry, George R.....'17
 Perry, Henderson T.....'12
 Perry, Marion R.....'83
 Perry, Marion B, Jr.....'12
 Persley, Alonzo B.....'10
 Persley, Lewis H.....'10b
 Peterkin, Josiah E.....'10
 Peters, James L.....'95b
 Peterson, Butler H.....'86, '89s
 Peterson, W W.....'80b
 Pettiford, Walter R.....'10
 Phillips, Alonzo P.....'06b
 Phillips, Berkeley R.....'17b
 Phillips, James M.....'00
 Phillips, Theophilus.....'00, '03s
 Pickett, George W.....'84b
 Picquett, John H.....'04
 Pieters, Aaron T.....'16s
 Pieters, Charles E.....'15
 Pinckney, Henry R.....'77b
 Pipes, William H.....'94
 Polk, Alexander F A.....'74
 Polk, Willis R.....'71b, '71s
 Pollard, Theodore T.....'08s
 Pollard, William A.....'16b
 Ponton, Mungo.....'88
 Pope, Aiken A.....'11
 Porter, Ellis S.....'75
 Porter, Isaac N.....'90
 Porter, James W.....'96b
 Porter, Lewis W.....'93b
 Porter, Richard U.....'95b
 Posey, Lawrence O.....'75b
 Postles, David W.....'88
 Potter, Francis C.....'77, '80s

Potter, James T.....	'80	Rayford, Percy J.....	'12
Potts, Stephen A.....	'94, '95sb	Raymond, James B.....	'86
Potts, William H.....	'95, '98s	Read, Andrew J.....	'77b
Powell, Munroe E.....	'04, '04s	Read, George J.....	'11
Powell, Robert J.....	'09	Rector, John K.....	'87
Powell, William F.....		Redd, Samuel T.....	'97, '00s
Powell, William H R.....	'14, '13s	Redd, Wesley C.....	'13
Prather, John W.....	'88	Reed, Albert S.....	'91
Praither, Frederick B.....	'13b	Reed, Isaiah R.....	'87
Presbury, A L.....	'87	Reid, Alexander.....	'15s
Press, James H.....	'96b	Reid, John T.....	'14, '16s
Price, Joseph C.....	'79, '81s	Reese, Samuel S.....	'06b
Price, Joseph St C.....	'12	Rendall, Hugh.....	'00
Price, Willis G.....	'17	Rendall, Humphrey J.....	'01
Price, William K.....	'70b	Rendall, J Hawley.....	'07
Primo, Whitman E.....	'09sb	Rendall, John B, Jr.....	'92
Primm, Peter C.....	'73b	Rendall, William H.....	'78
Primm, Robert N.....	'74b	Rhetta, Joseph W.....	'12
Pringle, John A.....	'10b	Rice, Allen W.....	'08, '11s
Pritchard, James V.....	'08	Rice, Charles S, Jr.....	'06
Pritchett, Robert A.....	'15, '17s	Rice, Ira W.....	'74b
Proctor, George E.....	'17sb	Rice, Richard A.....	'09
Pryor, Alfred S.....	'77	Rice, Ulysses S.....	'03sb
Puller, Aaron A.....		Richardson, C S.....	'71b
Pumphrey, J E.....	'84	Richardson, C H.....	'01
Purcell, Herbert E.....	'91	Richardson, Edward R.....	'99
Puryear, Moses B.....	'06s	Richardson, Walter A.....	'17
		Richie, Lewis W.....	'97, '00
Quann, Simeon T.....	'99sb	Richie, William T.....	'93
Quinn, Fletcher W.....	'13sb	Richmond, Clarence B.....	'09
Quo, Eugene H.....	'07s	Rideout, Albert R.....	'92
		Riley, Morris.....	'88b, '89sb
Racks, William H.....	'71	Riley, William L C.....	'04, '03s
Rackstraw, Richard A.....	'16s	Ringgold, Isaac H.....	'00, '03s
Raiford, Frank P.....	'13	Ritchie, William F.....	'12b
Ramsey, Frank G.....	'83b	Rives, William T.....	'12s
Ramsey, Howard.....	'81b	Robbins, Cicero R.....	'85b
Ramsey, Jacob F.....	'09	Roberts, Charles H.....	'96
Randolph, Lewis R.....	'83	Roberts, Edward S.....	'95b
Randolph, William H.....	'96	Roberts, Eugene P.....	'91
Raney, Isham B.....	'84, '87sb	Roberts, John H.....	'76b
Rankin, Albert R.....	'95	Roberts, Thomas H.....	'82, '85s
Rankin, Arthur E.....	'07	Robertson, Fritz O.....	'11s
Rankin, William F.....	'89, '92s	Robertson, Samuel E.....	'16
Rann, Emory L.....	'95	Robeson, John B.....	'07b
Raven, Emile E.....	'10	Robeson, William D.....	'73, '76s
Ravennali, Emile J.....	'97	Robeson, William D, Jr.....	'02
Rawlins, Raymond T.....	'08b	Robinson, Andrew M.....	'91

- Robinson, Clarence A. '97
 Robinson, Clement C. '68
 Robinson, Daniel A. '85
 Robinson, George C. '12
 Robinson, George W. '71b
 Robinson, John E. '10sb
 Robinson, John R. '90
 Robinson, Jonathan F. '10s
 Robinson, Raymond G. '16b
 Robinson, William. '98
 Rock, John S. '78b
 Romans, William B. '97b
 Roseboro, Fred D. '13
 Roscoe, Mills R. '95sb
 Ross, Archibald J. '10b
 Ross, Clarence B. '12
 Ross, Julian W. '07
 Ross, Samuel J. '07, '05s
 Russell, John S. '99
 Roundtree, I W L '86
 Royce, Ernest L. '01b
 Rusk, William H. '05b
 Russell, Frederick L. '17
 Russell, Horatio W. '98
 Russell, Howard A. '80b
 Russell, John T. '96sb
 Russell, Samuel W. '04b
 Russell, William H. '09
 Russum, John H. '14, '16s
 Rutherford, Bernard E. '17b
 Rutledge, William R. '17s

 Sadgwar, Daniel A. '71b
 Samuels, Marshall. '84b
 Sanders, Brooke E. '12
 Sanders, Edward O. '73
 Sanders, George E. '10
 Sanders, John D. '03b
 Sanders, William W. '97, '00s
 Sandidge, Ernest P B. '12
 Sasser, Arthur H. '03
 Sautler, Charles R. '16
 Saunders, John T. '01s
 Savage, John A. '79, '82s
 Sawyer, James A. '16b
 Scales, Augustus H. '89, '90sb
 Scarborough, John C. '99sb
 Schaeffer, C T. '99s

 Schenck, John W. '90b
 Schenck, Thomas L. '69
 Scott, Allen A. '87sb
 Scott, David M. '10
 Scott, Edward S. '72
 Scott, Henry W. '85, '88s
 Scott, Herman N. '17s
 Scott, Howard D. '03
 Scott, J B. '08sb
 Scott, James H. '84
 Scott, John T. '96b
 Scott, Joseph H. '17
 Scott, Robert H. '96
 Scott, Walter J. '95
 Scott, William A. '74
 Scurlock, Robert M. '86b
 Sellers, Andrew M. '74b
 Sellers, Joseph W. '86
 Sevier, Samuel S. '82, '84sb
 Sewell, Perry W. '94, '97s
 Shanks, Walter. '94
 Shaw, George C. '86
 Shaw, William H. '86, '89s
 Shea, George H. '11
 Shedrick, James F. '13
 Shelten, James A. '17
 Shepherd, Simon P. '82
 Shields, William H. '94sb
 Shirley, Frank C. '13, '16s
 Shoerber, James S. '75
 Showell, Charles C. '16b
 Showell, Ernest. '15sb
 Showell, Isaac E. '10
 Simon, Herbert. '16b
 Simons, William H. '04b
 Sims, George T. '14
 Skinner, J Wesley. '82b, '81sb
 Slade, Frederick G. '10
 Slater, Thomas H. '87
 Slaughter, M F. '04sb
 Slowe, William M. '97
 Smith, Calvin L. '76, '79s
 Smith, Charles D. '71b
 Smith, Edward T. '98
 Smith, Eli N. '74
 Smith, Fred J. '03
 Smith, Frederick L. '04b
 Smith, Herbert W. '08, '11s

Smith, Howard M.....	'00	Stewart, Reginald W.....	'07b
Smith, Hymen C.....	'95	Stewart, William G.....	'03
Smith, James.....	'84b	Still, Robert G.....	'74
Smith, James H.....	'87	Still, William.....	'71b
Smith, James L.....	'87, '90s	Still, William H.....	'71b
Smith, John S.....	'03sb	Still, William W.....	'74
Smith, Lewis H.....	'05, '08s	Stitt, William B.....	'95, '98s
Smith, Nathaniel L.....	'89b	Strawbridge, I R.....	'97
Smith, Peter.....	'97sb	Stuart, William M.....	'88, '91s
Smith, Prince A.....	'71b	Suber, James W.....	'16
Smith, Robert F.....	'70b	Suggs, Cato D.....	'11b
Smith, Samuel G.....	'16	Suggs, Herman.....	'11b
Smith, Theodore B.....	'88, '90sb	Suggs, James T.....	'97
Smith, Thomas.....	'74b	Sumner, Albert L.....	'86
Smith, Thomas N.....	'76b	Sumner, Daniel A.....	'88
Smith, Wilbert H.....	'14s	Sumner, Francis C.....	'15
Smith, William E.....	'16	Swann, Jeremiah B....	'71b, '83sb
Smith, William E L.....	'17	Swann, Jeremiah C.....	'97, '00
Smith, William L.....	'83	Swann, Jeremiah M.....	'97b
Smith, William L.....	'95b	Sydney, Alexander W.....	'05b
Smythe, John H.....	'98	Sykes, Squire.....	'86
Snead, Charles G.....	'06		
Somerville, George E.....	'15	Tabb, Augustus B.....	'00
Spann, McLain C.....	'00, '03s	Taylor, Arthur H.....	'15
Spann, William H.....	'97	Taylor, Henry D.....	'11
Sparks, Edward.....	'13s	Taylor, Henry O.....	'01b
Spearman, B F.....	'01	Taylor, Henry V.....	'04, '07s
Spearman, Henry K.....	'00	Taylor, Irvin W.....	'02, '05s
Spellman, William T.....	'04sb	Taylor, Joseph H.....	'15s
Spriggs, Charles S.....	'89b	Taylor, Robert H.....	'11b
Stallings, Theodore.....	'17b	Taylor, Silas F.....	'09
Stanford, A P.....	'94	Taylor, Walter O.....	'02, '05
Stanford, John T.....	'91	Tembrook, Isaac B.....	'70
Stanley, Howard F.....	'96b	Templeton, William R....	'70, '71sb
Stanley, Walter P.....	'16	Terry, Clifford E.....	'08
Stannard, Edward L.....	'77b	Terry, Edward B.....	'98
Stannard, Jeremiah.....	'75sb	Terry, Ernest B.....	'00b
Stanton, William H.....	'88b	Thomas, Alexander W.....	'00
Stark, George S.....	'99	Thomas, Edward M.....	'77b
Starks, William J.....	'01, '04s	Thomas, Henry M.....	'17b
Stephens, George E.....	'84, '87s	Thomas, Joseph G.....	'85
Stephenson, S E.....	'75b	Thomas, Joseph W.....	'04b
Stevens, Alexander F.....	'77	Thomas, Josiah J.....	'10sb
Stevens, Charles W.....	'91	Thomas, Sheck D.....	'04b
Stevens, Sandy W.....	'87	Thomas, Thomas H.....	'94
Stevenson, John W.....	'69b	Thomas, Thomas M.....	'95, '98s
Stewart, Albert H.....	'13sb	Thomas, William H.....	'69, '69sb
Stewart, Robert R.....	'12	Thomas, William H, Jr....	'94, '97s

- Thomasson, A H.....'96
 Thompkins, James H.....'12, '15s
 Thompson, Gabriel S.....'70b
 Thompson, James P.....'10b
 Thompson, John C.....'12
 Thompson, John W.....'04, '07s
 Thompson, Joseph S.....'69, '69sb
 Thompson, Milton.....'03, '06s
 Thompson, Ralph B.....'14s
 Thompson, Richard G.....'71
 Thompson, Ulysses V.....'97b
 Thompson, William B F.....'85
 Thompson, William C.....'98
 Tibbs, Charles H.....'95b
 Tibbs, Oscar B.....'01
 Tice, John E.....'94b, '99s
 Tildon, Frederick D.....'90, '93s
 Tildon, John W.....'87
 Tildon, John W, Jr.....'12b
 Tildon, Toussaint T.....'12
 Tildon, William S.....'89, '92s
 Till, Ishmael.....'84sb
 Tillery, Louis.....'16
 Todd, Roderick.....'02b
 Todd, William C.....'96
 Todd, William P.....'95
 Todd, William W.....'06, '09s
 Tolbert, Albert L.....'95, '98s
 Tompkins, Pierce B.....'91
 Toomey, Richard E.....'87, '88sb
 Toomey, Robert A.....'91
 Torrence, Augustus T....'85, '86sb
 Townsend, Lawrence E.....'86
 Townsend, W H.....'01b
 Townsend, William J.....'13
 Treadwell, John.....'74sb
 Tripp, John H.....'09
 Truitt, John C.....'17b
 Trusty, Charles H.....'89, '92s
 Tucker, Charles E.....'92, '95s
 Tucker, Samuel T.....'05b
 Tull, Irvin C.....'06
 Tulsie, A R.....'05
 Tunnell, Henry D.....'10
 Turner, Alexander W.....'01b
 Turner, Henry E.....'00b
 Turner, Isaiah B.....'12sb
 Turner, James D.....'96
 Turner, Luther R.....'05b
 Turner, Robert W.....'92
 Turner, Simon.....'08b
 Turner, William S.....'00
 Tutt, John McC.....'05
 Twine, Lewis D.....'77b, '80sb
 Twine, Peyton R.....'87, '90s
 Tyler, Willam J.....'17b
 Uggams, Coyden H.....'87, '90sb
 Ukkerd, Charles J.....'02b
 Umstead, Lewis J.....'04
 Upperman, Lewis M.....'04, '07
 Valentine, James A.....'14s
 Valentine, William K.....'04
 Vance, Ezekiel H.....'85
 Van Horne, Mahlon.....'68
 Van Horne, Mahlon.....'75b
 Vaughan, Tobias.....'97b
 Vick, Samuel H.....'84
 Vick, William H.....'94
 Vodery, Harry A.....'97b
 Vodery, John R.....'74b
 Vodery, William H V....'83, '84sb
 Walden, Jesse A.....'08
 Walden, Ulysses L.....'03
 Waldron, J Milton.....'86
 Walker, Charles J H.....'10
 Walker, Charles Nickles....'10sb
 Walker, Henry R.....'94b
 Walker, Jeremiah F.....'76, '79s
 Walker, William A.....'14
 Walker, William E.....'15b
 Walker, William W.....'97, '00s
 Wallace, Andrew L.....'15
 Wallace, Clarence.....
 Wallace, David E.....'13
 Wallace, Frederick D.....'01b
 Wallace, Jesse T.....'12sb
 Wallace, Paris A.....'98s
 Wallace, Richard H.....'99b
 Wallace, William A.....'87
 Waller, Garnett R.....'84
 Waller, John H.....'14, '17s
 Walls, William G.....
 Walton, S E.....'79b

Ward, Beverly M.....	'98, '01s	White, Bloomer E.....	'97b
Ward, Charles B.....	'77, '80s	White, Cyrus.....	'76sb
Ward, Charles O.....	'16b	White, E Abraham.....	'87
Ward, Frederick D.....	'76b	White, James A.....	'82b
Ward, Henry A.....	'12	White, John A.....	'97, '00s
Warner, George W.....	'93b	White, John H.....	'11
Warren, Alvin C.....	'05b	White, Joseph S.....	'94sb
Warrick, Wilson M.....	'97sb	White, Thomas A.....	'74b
Wash, Morris T.....	'92	White, Thomas C.....	'78
Washington, Ishmael W.....	'12b	White, William J.....	'00b
Washington, Joseph P.....	'01, '04s	White, William O.....	'94, '97s
Washington, William H.....	'04sb	White, Yates W.....	'16b
Waters, Burnett U.....	'13b	Whitehead, Henry P.....	'08s
Waters, James C.....	'70, '69sb	Whitfield, George R.....	'10
Waters, Paul C.....	'10b	Whitis, John H.....	'85b
Watson, Charles B.....	'04b	Whitley, John F.....	'00b, '99sb
Watson, Frederick E.....	'15s	Whitted, Calvin S.....	'87
Watson, Paul P.....	'85b	Whitted, John A.....	'85
Watson, Pink W.....	'96	Whittico, John V.....	'98, '01s
Watts, George F.....	'01	Whittico, M T.....	'96
Waugh, James D.....	'86b	Whyte, Abram E.....	'85
Waugh, John H.....	'74	Wickes, Ralph H.....	'15b
Waugh, Samuel A.....	'75	Wigans, John A.....	'86b
Wayman, Henry H.....	'97b	Wilhite, Louis H.....	'05b
Wayman, Walter A.....	'70b	Wilkinson, M H.....	'09s
Weaver, William H.....	'76, '79s	Williams, Albert.....	'07
Webb, Arthur R.....	'00b	Williams, Albert P.....	'07
Webb, Clayborne M.....	'80	Williams, Benjamin N.....	'13b
Webb, Samuel G.....	'78b	Williams, Charles N.....	'93, '93s
Webster, William P Q.....	'76	Williams, Charles P.....	'72b
Weeden, H P.....	'79b, '79sb	Williams, Charles W Me.....	
Weeks, Richard D.....	'94	Williams, Daniel.....	'88b
Weller, S W.....	'07s	Williams, George B.....	'12b
Werts, James M.....	'16b	Williams, George W.....	'93b
Wertz, John R.....	'17	Williams, George W.....	'14b
Wess, Frank W.....	'17	Williams, Idyll C.....	'96b
West, David.....	'90b	Williams, Isaac N.....	'78b
West, Henry K.....		Williams, James F.....	'04
West, Marshal D.....	'07b	Williams, Jesse T.....	'09
Westheimer, James R.....	'17b	Williams, J Morris.....	'73
Wetherington, F S.....	'01b	Williams, John H.....	'97
Wethington, A A.....	'84	Williams, John P.....	'78
Wethington, J W.....	'86b	Williams, Joseph.....	'89, '92s
Whaley, Charles H.....	'05b, '07sb	Williams, Joseph B.....	'02
Whentley, Edward F.....	'94	Williams, Oriton E.....	'13b
Wheaton, Layton J.....	'15	Williams, Oscar A.....	'89, '92s
Wheeler, B F.....	'85, '88s	Williams, William B.....	'94sb
White, Alfred F.....	'15	Williams, William R.....	'93

- Williamson, John A.....'98
 Williamson, Turner G.....'95, '00s
 Willie, John K.....'91b
 Willis, Alonzo M.....'15
 Willis, Emory B.....'89b
 Willis, George H.....'86
 Wilson, Alexander R.....'79, '82s
 Wilson, Alphonso R.....'16
 Wilson, Charles W M.....'95
 Wilson, Dayton H C.....'15
 Wilson, Edward H.....'98
 Wilson, Eli H.....'02b
 Wilson, F Bayard.....'00b
 Wilson, John U.....'97b
 Wilson, George W.....
 Wilson, Henry B.....'82
 Wilson, Isaac E.....'96
 Wilson, James A.....'14
 Wilson, James J.....'91, '93sb
 Wilson, James W.....'82, '88s
 Wilson, John H.....'95
 Wilson, Lindsay A.....'01b
 Wilson, Newton M.....'03b
 Wilson, Samuel C.....'07b
 Wilson, William G.....'96
 Wilson, William J.....'00
 Wilson, William T.....'05s
 Wimbish, James A.....'01
 Winfield, William J.....'07s
 Wingate, Samuel D.....'94
 Winstead, B R.....'85
 Wintzer, Norman L.....'05b
 Witcher, Charles W.....'15
 Wolfe, William.....'89, '10s
 Womack, Thomas T.....'87, '90s
 Wood, Clarence W.....'16
 Wood, Frank J.....'77
 Wood, Henry D.....'77b, '78s
 Woodbridge, J P.....'95s
 Wooding, Cornelius E.....'16
 Woodson, Henry F.....'76
 Worthington, C E.....'70b
 Worthy, William.....'04
 Wright, Alfred A.....'98, '02s
 Wright, Calvin R.....'82b
 Wright, George A.....'02b
 Wright, John T.....'88, '92s
 Wright, Joseph C.....'93
 Wright, William F.....'83
 Xaba, Mdani.....'15
 Yancey, Luffboro L.....'09
 Yarboro, Lewis N.....'85b
 Yates, Joseph G.....'86b
 Young, James R.....'71, '69sb
 Young, Ulysses S.....'17
 Young, William.....'73b
 Young, William P.....'17
 Youngue, E L.....'04
 Zokufa, Jeremiah B.....'06b

